



Legend

Howth and Malahide



Coordinate System: TM65 Irish Grid
Projection: Transverse Mercator

Scale @ A3: 1:2,500

Drawing No.: IW-AGG-2018-000

Drawn By: RI

Checked By: <Add Name>

Approved By: <Add Name>

Drawn Date: 15/05/2023

Checked Date: <dd/mm/yyyy>

Approved Date: <dd/mm/yyyy>



1. No part of this drawing may be reproduced or transmitted in any form or stored in any retrieval system of any nature without the written permission of Irish Water as copyright holder except as agreed for use on the project for which the document was originally issued.

2. Whilst every care has been taken in its compilation, Irish Water gives this information as to the position of its underground network as a general guide only on the strict understanding that it is based on the best available information provided by each Local Authority in Ireland to Irish Water. Irish Water can assume no responsibility for and give no guarantees, undertakings or warranties concerning the accuracy, completeness or up to date nature of the information provided and does not accept any liability whatsoever arising from any errors or omissions. This information should not be relied upon in the event of excavations or any other works being carried out in the vicinity of the Irish Water underground network. The onus is on the parties carrying out excavations or any other works to ensure the exact location of the Irish Water underground network is identified prior to excavations or any other works being carried out. Service connection pipes are not generally shown but their presence should be anticipated.

© Copyright Irish Water

Reproduced from the Ordnance Survey Of Ireland by Permission of the Government. License No. 3-3-34

**ABBEEVILLE
Storm Water Network**

Ordnance Survey Ireland 2018

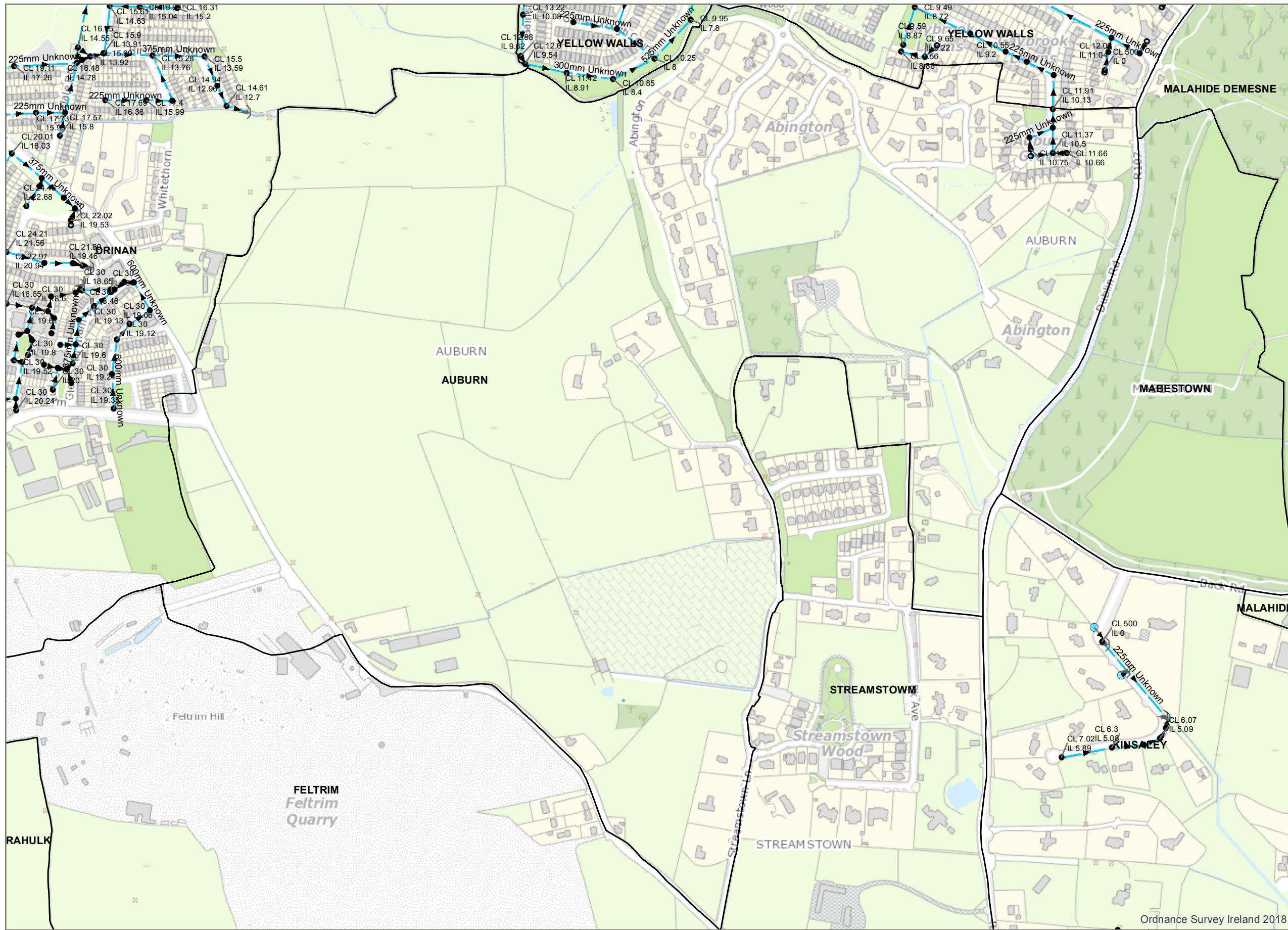

Legend

- Howth and Malahide
- Storm Manholes**
- Manhole Type**
- Standard
- Other; Unknown
- Storm Discharge Points**
- Discharge Type**
- Outfall
- Surface Gravity Mains
- Surface Gravity Mains Private
- Storm Inlets**
- Inlet Type**
- Standard



Coordinate System: TM65 Irish Grid
Projection: Transverse Mercator

Scale @ A3: 1:5,570

Drawing No.: IW-AGG-2018-000

Drawn By: RI

Checked By: <Add Name>

Approved By: <Add Name>

Drawn Date: 15/05/2023

Checked Date: <dd/mm/yyyy>

Approved Date: <dd/mm/yyyy>



1. No part of this drawing may be reproduced or transmitted in any form or stored in any retrieval system of any nature without the written permission of Irish Water as copyright holder except as agreed for use on the project for which the document was originally issued.

2. Whilst every care has been taken in its compilation, Irish Water gives this information as to the position of its underground network as a general guide only on the strict understanding that it is based on the best available information provided by each Local Authority in Ireland to Irish Water. Irish Water can assume no responsibility for and give no guarantees, undertakings or warranties concerning the accuracy, completeness or up to date nature of the information provided and does not accept any liability whatsoever arising from any errors or omissions. This information should not be relied upon in the event of excavations or any other works being carried out in the vicinity of the Irish Water underground network. The onus is on the parties carrying out excavations or any other works to ensure the exact location of the Irish Water underground network is identified prior to excavations or any other works being carried out. Service connection pipes are not generally shown but their presence should be anticipated.

© Copyright Irish Water

Reproduced from the Ordnance Survey Of Ireland by Permission of the Government. License No. 3-3-34

AUBURN
Storm Water Network

Ordnance Survey Ireland 2018

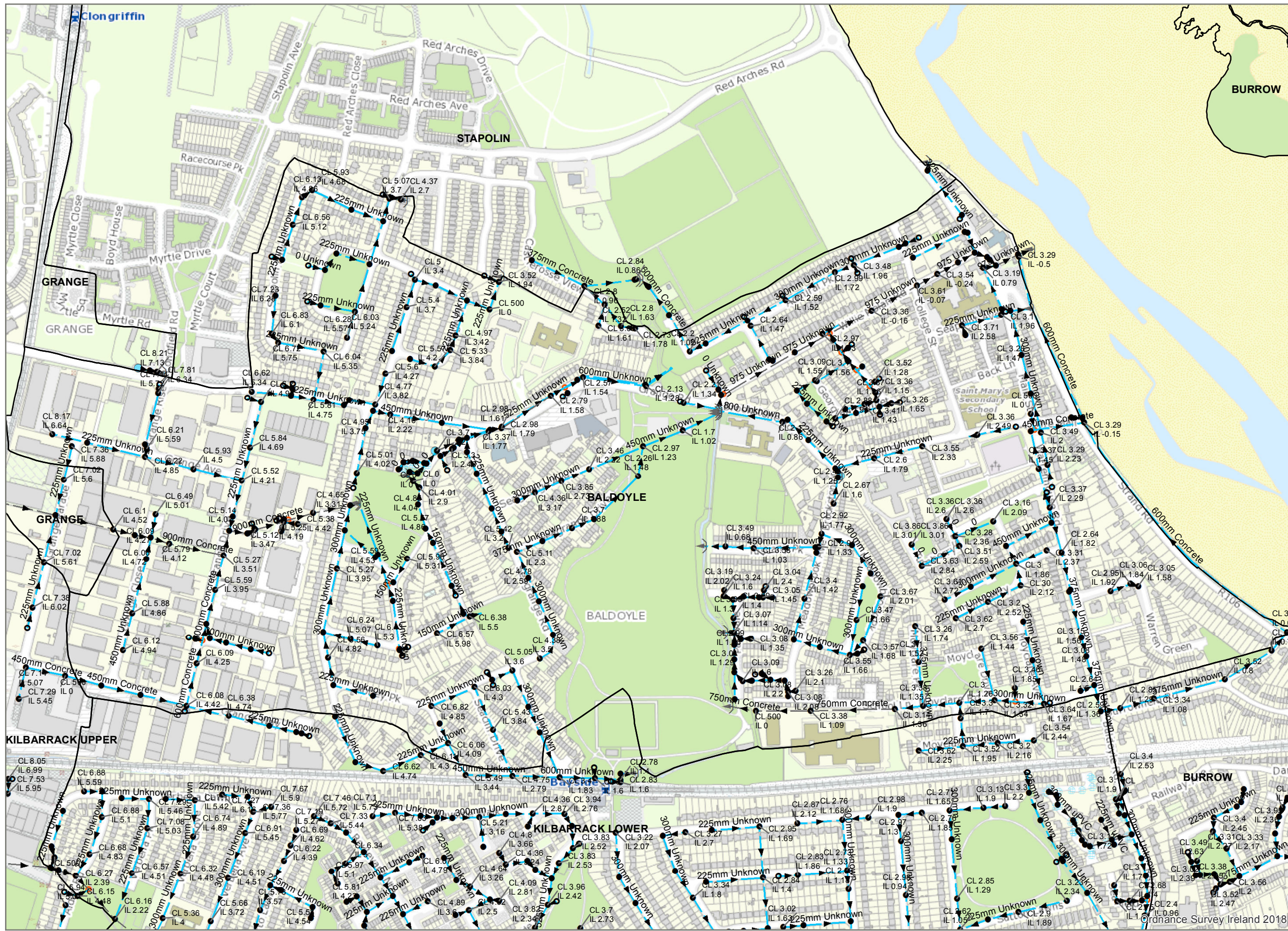

- Legend**
- Howth and Malahide
 - Storm Manholes**
 - Manhole Type**
 - Standard
 - Other; Unknown
 - Storm Discharge Points**
 - Discharge Type**
 - Outfall
 - Surface Gravity Mains
 - Surface Gravity Mains Private
 - Storm Inlets**
 - Inlet Type**
 - ⊕ Gully
 - Standard
 - Surface Fittings**
 - Fitting Type**
 - Other; Unknown



Coordinate System: TM65 Irish Grid Projection: Transverse Mercator	
Scale @ A3:	1:6,040
Drawing No.:	IW-AGG-2018-000
Drawn By:	RI
Checked By:	<Add Name>
Approved By:	<Add Name>
Drawn Date	15/05/2023
Checked Date:	<dd/mm/yyyy>
Approved Date:	<dd/mm/yyyy>



1. No part of this drawing may be reproduced or transmitted in any form or stored in any retrieval system of any nature without the written permission of Irish Water as copyright holder except as agreed for use on the project for which the document was originally issued.

2. Whilst every care has been taken in its compilation, Irish Water gives this information as to the position of its underground network as a general guide only on the strict understanding that it is based on the best available information provided by each Local Authority in Ireland to Irish Water. Irish Water can assume no responsibility for and give no guarantees, undertakings or warranties concerning the accuracy, completeness or up to date nature of the information provided and does not accept any liability whatsoever arising from any errors or omissions. This information should not be relied upon in the event of excavations or any other works being carried out in the vicinity of the Irish Water underground network. The onus is on the parties carrying out excavations or any other works to ensure the exact location of the Irish Water underground network is identified prior to excavations or any other works being carried out. Service connection pipes are not generally shown but their presence should be anticipated.

BALDOYLE Storm Water Network



Legend

Howth and Malahide

Storm Manholes

Manhole Type

- Standard

Storm Discharge Points

Discharge Type

- Outfall
- Surface Gravity Mains

Storm Inlets

Inlet Type

- Gully
- Storm Detention Areas



Coordinate System: TM65 Irish Grid
Projection: Transverse Mercator

Scale @ A3: 1:2,400

Drawing No.: IW-AGG-2018-000

Drawn By: RI

Checked By: <Add Name>

Approved By: <Add Name>

Drawn Date: 15/05/2023

Checked Date: <dd/mm/yyyy>

Approved Date: <dd/mm/yyyy>



1. No part of this drawing may be reproduced or transmitted in any form or stored in any retrieval system of any nature without the written permission of Irish Water as copyright holder except as agreed for use on the project for which the document was originally issued.

2. Whilst every care has been taken in its compilation, Irish Water gives this information as to the position of its underground network as a general guide only on the strict understanding that it is based on the best available information provided by each Local Authority in Ireland to Irish Water. Irish Water can assume no responsibility for and give no guarantees, undertakings or warranties concerning the accuracy, completeness or up to date nature of the information provided and does not accept any liability whatsoever arising from any errors or omissions. This information should not be relied upon in the event of excavations or any other works being carried out in the vicinity of the Irish Water underground network. The onus is on the parties carrying out excavations or any other works to ensure the exact location of the Irish Water underground network is identified prior to excavations or any other works being carried out. Service connection pipes are not generally shown but their presence should be anticipated.

© Copyright Irish Water

Reproduced from the Ordnance Survey Of Ireland by Permission of the Government. License No. 3-3-34

BALGRIFFIN
Storm Water Network

Ordnance Survey Ireland 2018

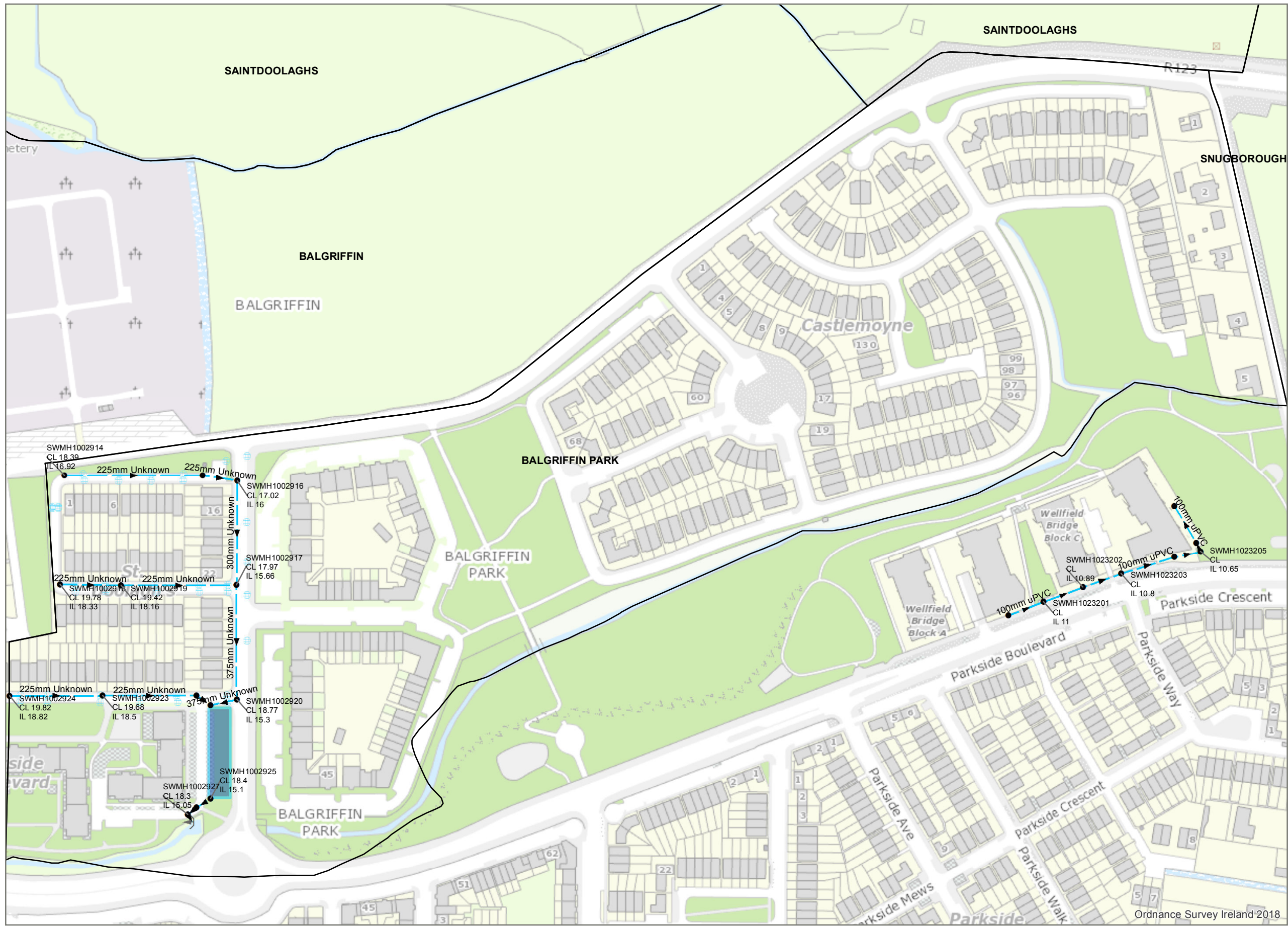

Legend

□ Howth and Malahide

Storm Manholes

Manhole Type

- Standard

Storm Discharge Points

Discharge Type

- Outfall
- Surface Gravity Mains

Storm Inlets

Inlet Type

- ⊕ Gully
- Storm Detention Areas



Coordinate System: TM65 Irish Grid
Projection: Transverse Mercator

Scale @ A3: 1:2,400

Drawing No.: IW-AGG-2018-000

Drawn By: RI

Checked By: <Add Name>

Approved By: <Add Name>

Drawn Date: 15/05/2023

Checked Date: <dd/mm/yyyy>

Approved Date: <dd/mm/yyyy>



1. No part of this drawing may be reproduced or transmitted in any form or stored in any retrieval system of any nature without the written permission of Irish Water as copyright holder except as agreed for use on the project for which the document was originally issued.

2. Whilst every care has been taken in its compilation, Irish Water gives this information as to the position of its underground network as a general guide only on the strict understanding that it is based on the best available information provided by each Local Authority in Ireland to Irish Water. Irish Water can assume no responsibility for and give no guarantees, undertakings or warranties concerning the accuracy, completeness or up to date nature of the information provided and does not accept any liability whatsoever arising from any errors or omissions. This information should not be relied upon in the event of excavations or any other works being carried out in the vicinity of the Irish Water underground network. The onus is on the parties carrying out excavations or any other works to ensure the exact location of the Irish Water underground network is identified prior to excavations or any other works being carried out. Service connection pipes are not generally shown but their presence should be anticipated.

© Copyright Irish Water

Reproduced from the Ordnance Survey Of Ireland by Permission of the Government. License No. 3-3-34

**BALGRIFFIN PARK
Storm Water Network**

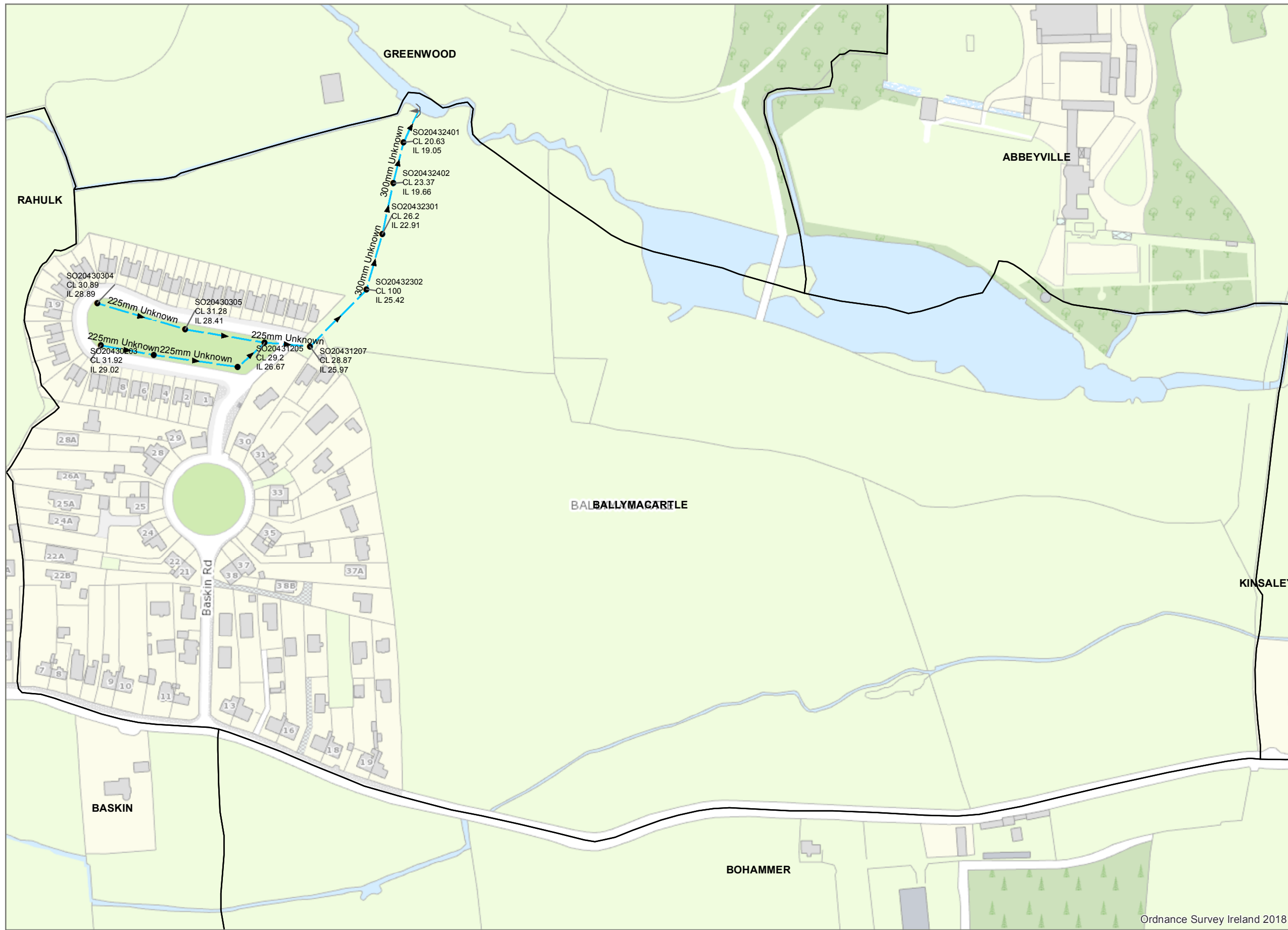

Legend

□ Howth and Malahide

Storm Manholes

Manhole Type

- Standard

Storm Discharge Points

Discharge Type

- Outfall
- Surface Gravity Mains



Coordinate System: TM65 Irish Grid
Projection: Transverse Mercator

Scale @ A3: 1:2,720

Drawing No.: IW-AGG-2018-000

Drawn By: RI

Checked By: <Add Name>

Approved By: <Add Name>

Drawn Date: 15/05/2023

Checked Date: <dd/mm/yyyy>

Approved Date: <dd/mm/yyyy>



1. No part of this drawing may be reproduced or transmitted in any form or stored in any retrieval system of any nature without the written permission of Irish Water as copyright holder except as agreed for use on the project for which the document was originally issued.

2. Whilst every care has been taken in its compilation, Irish Water gives this information as to the position of its underground network as a general guide only on the strict understanding that it is based on the best available information provided by each Local Authority in Ireland to Irish Water. Irish Water can assume no responsibility for and give no guarantees, undertakings or warranties concerning the accuracy, completeness or up to date nature of the information provided and does not accept any liability whatsoever arising from any errors or omissions. This information should not be relied upon in the event of excavations or any other works being carried out in the vicinity of the Irish Water underground network. The onus is on the parties carrying out excavations or any other works to ensure the exact location of the Irish Water underground network is identified prior to excavations or any other works being carried out. Service connection pipes are not generally shown but their presence should be anticipated.

© Copyright Irish Water

Reproduced from the Ordnance Survey Of Ireland by Permission of the Government. License No. 3-3-34

**BALLYMACARTLE
Storm Water Network**

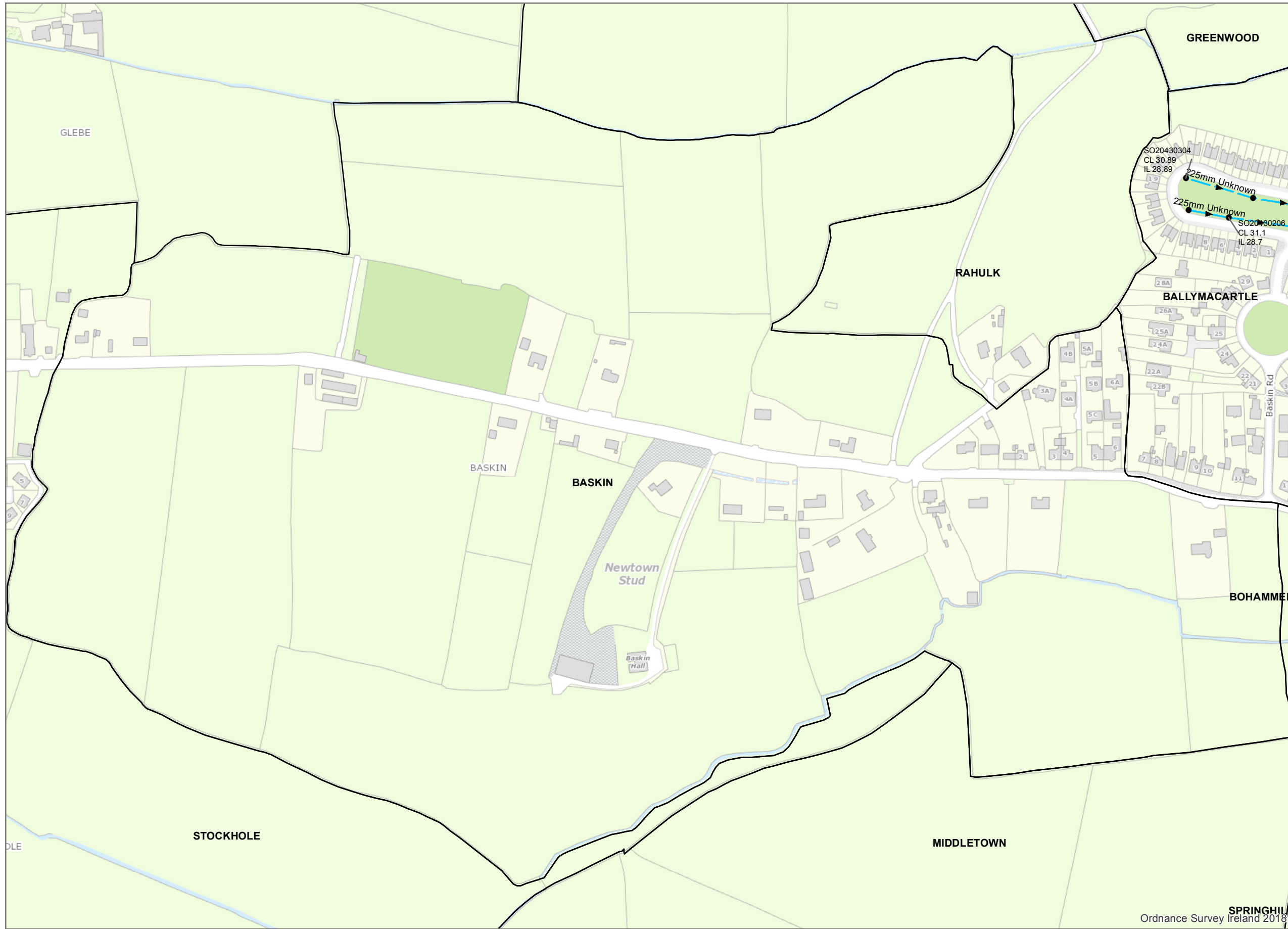

Legend

- Howth and Malahide
- Storm Manholes**
- Manhole Type**
- Standard
- ➔ Surface Gravity Mains

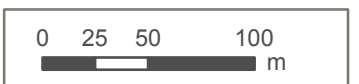

Coordinate System: TM65 Irish Grid
Projection: Transverse Mercator

Scale @ A3:	1:3,560
Drawing No.:	IW-AGG-2018-000
Drawn By:	RI
Checked By:	<Add Name>
Approved By:	<Add Name>
Drawn Date	15/05/2023
Checked Date:	<dd/mm/yyyy>
Approved Date:	<dd/mm/yyyy>



1. No part of this drawing may be reproduced or transmitted in any form or stored in any retrieval system of any nature without the written permission of Irish Water as copyright holder except as agreed for use on the project for which the document was originally issued.

2. Whilst every care has been taken in its compilation, Irish Water gives this information as to the position of its underground network as a general guide only on the strict understanding that it is based on the best available information provided by each Local Authority in Ireland to Irish Water. Irish Water can assume no responsibility for and give no guarantees, undertakings or warranties concerning the accuracy, completeness or up to date nature of the information provided and does not accept any liability whatsoever arising from any errors or omissions. This information should not be relied upon in the event of excavations or any other works being carried out in the vicinity of the Irish Water underground network. The onus is on the parties carrying out excavations or any other works to ensure the exact location of the Irish Water underground network is identified prior to excavations or any other works being carried out. Service connection pipes are not generally shown but their presence should be anticipated.

© Copyright Irish Water
Reproduced from the Ordnance Survey Of Ireland by Permission of the Government. License No. 3-3-34

**BASKIN
Storm Water Network**

Ordnance Survey Ireland 2018

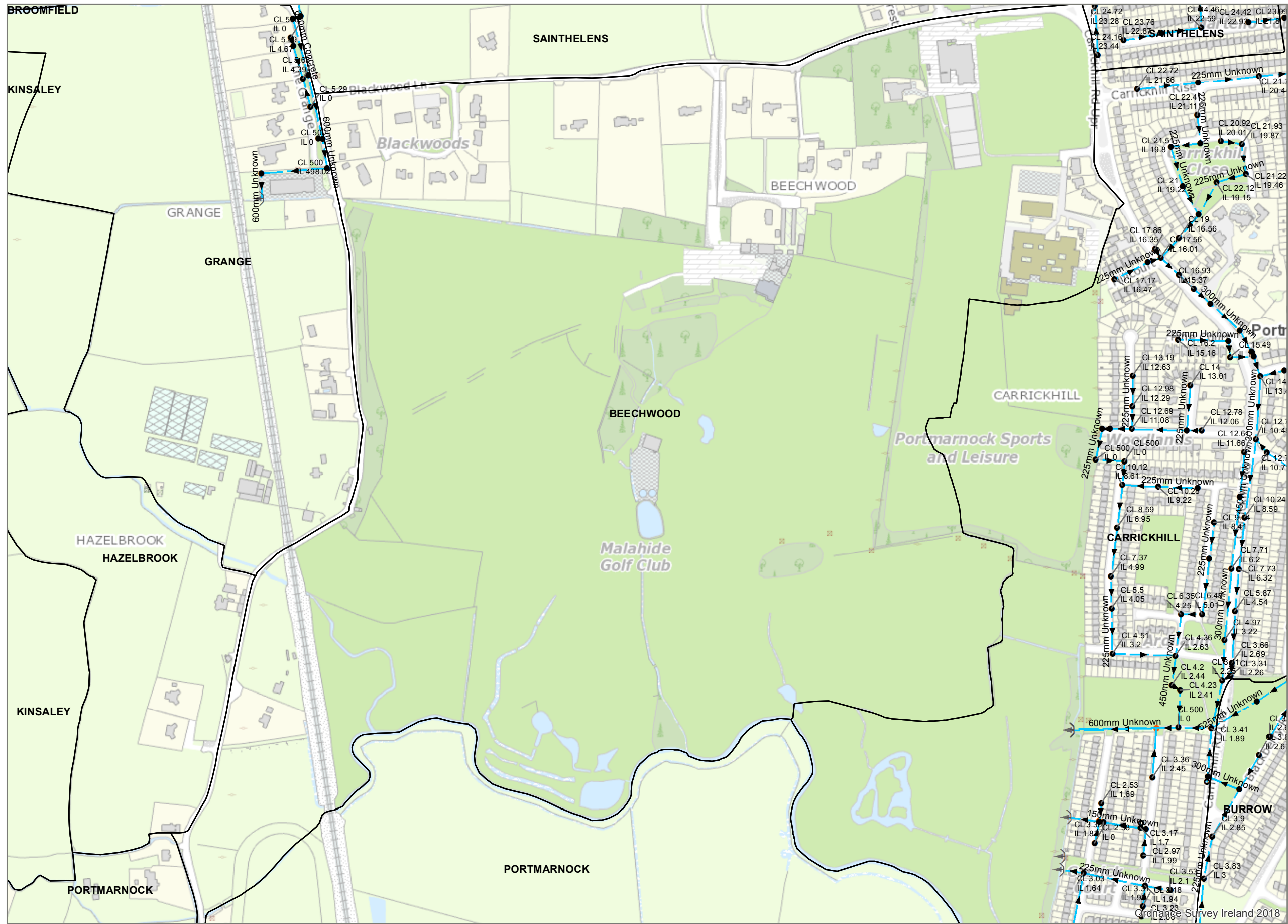

Legend

Howth and Malahide

Storm Manholes

Manhole Type

- Standard
- Other; Unknown

Storm Discharge Points

Discharge Type

- Outfall
- Surface Gravity Mains

Surface Fittings

Fitting Type

- Other; Unknown



Coordinate System: TM65 Irish Grid
Projection: Transverse Mercator

Scale @ A3: 1:5,280

Drawing No.: IW-AGG-2018-000

Drawn By: RI

Checked By: <Add Name>

Approved By: <Add Name>

Drawn Date: 15/05/2023

Checked Date: <dd/mm/yyyy>

Approved Date: <dd/mm/yyyy>



1. No part of this drawing may be reproduced or transmitted in any form or stored in any retrieval system of any nature without the written permission of Irish Water as copyright holder except as agreed for use on the project for which the document was originally issued.

2. Whilst every care has been taken in its compilation, Irish Water gives this information as to the position of its underground network as a general guide only on the strict understanding that it is based on the best available information provided by each Local Authority in Ireland to Irish Water. Irish Water can assume no responsibility for and give no guarantees, undertakings or warranties concerning the accuracy, completeness or up to date nature of the information provided and does not accept any liability whatsoever arising from any errors or omissions. This information should not be relied upon in the event of excavations or any other works being carried out in the vicinity of the Irish Water underground network. The onus is on the parties carrying out excavations or any other works to ensure the exact location of the Irish Water underground network is identified prior to excavations or any other works being carried out. Service connection pipes are not generally shown but their presence should be anticipated.

© Copyright Irish Water

Reproduced from the Ordnance Survey Of Ireland by Permission of the Government. License No. 3-3-34

**BEECHWOOD
Storm Water Network**

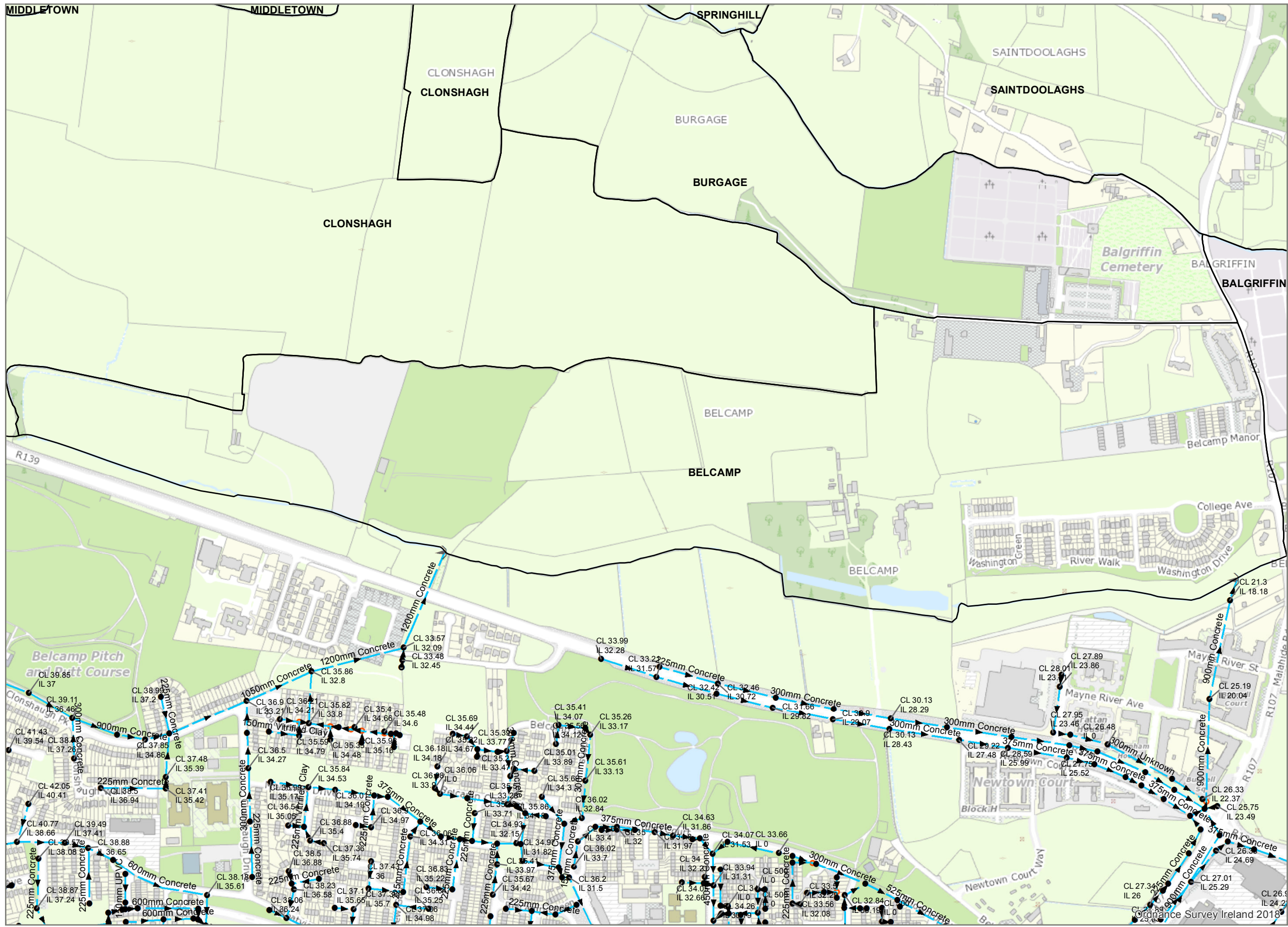

Legend

Howth and Malahide

Storm Manholes

Manhole Type

- Standard
- Other; Unknown

Storm Discharge Points

Discharge Type

- ➔ Outfall
- ➔ Surface Gravity Mains

Surface Fittings

Fitting Type

- Other; Unknown



Coordinate System: TM65 Irish Grid
Projection: Transverse Mercator

Scale @ A3: 1:6,390

Drawing No.: IW-AGG-2018-000

Drawn By: RI

Checked By: <Add Name>

Approved By: <Add Name>

Drawn Date: 15/05/2023

Checked Date: <dd/mm/yyyy>

Approved Date: <dd/mm/yyyy>



1. No part of this drawing may be reproduced or transmitted in any form or stored in any retrieval system of any nature without the written permission of Irish Water as copyright holder except as agreed for use on the project for which the document was originally issued.

2. Whilst every care has been taken in its compilation, Irish Water gives this information as to the position of its underground network as a general guide only on the strict understanding that it is based on the best available information provided by each Local Authority in Ireland to Irish Water. Irish Water can assume no responsibility for and give no guarantees, undertakings or warranties concerning the accuracy, completeness or up to date nature of the information provided and does not accept any liability whatsoever arising from any errors or omissions. This information should not be relied upon in the event of excavations or any other works being carried out in the vicinity of the Irish Water underground network. The onus is on the parties carrying out excavations or any other works to ensure the exact location of the Irish Water underground network is identified prior to excavations or any other works being carried out. Service connection pipes are not generally shown but their presence should be anticipated.

© Copyright Irish Water
Reproduced from the Ordnance Survey Of Ireland by Permission of the Government. License No. 3-3-34

**BELCAMP
Storm Water Network**

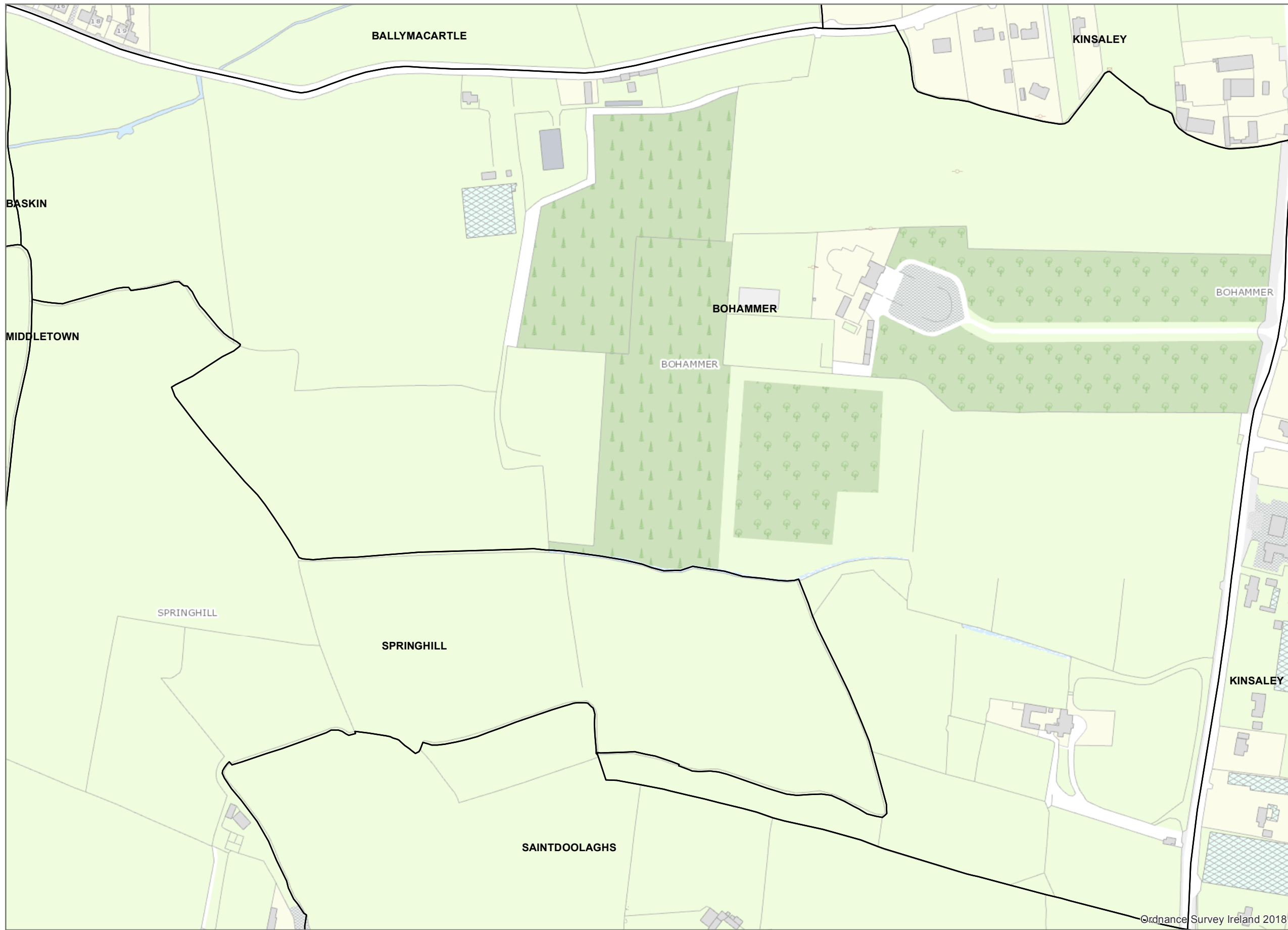

Ordnance Survey Ireland 2018

Legend

Howth and Malahide



Coordinate System: TM65 Irish Grid
Projection: Transverse Mercator

Scale @ A3: 1:3,470

Drawing No.: IW-AGG-2018-000

Drawn By: RI

Checked By: <Add Name>

Approved By: <Add Name>

Drawn Date: 15/05/2023

Checked Date: <dd/mm/yyyy>

Approved Date: <dd/mm/yyyy>



1. No part of this drawing may be reproduced or transmitted in any form or stored in any retrieval system of any nature without the written permission of Irish Water as copyright holder except as agreed for use on the project for which the document was originally issued.

2. Whilst every care has been taken in its compilation, Irish Water gives this information as to the position of its underground network as a general guide only on the strict understanding that it is based on the best available information provided by each Local Authority in Ireland to Irish Water. Irish Water can assume no responsibility for and give no guarantees, undertakings or warranties concerning the accuracy, completeness or up to date nature of the information provided and does not accept any liability whatsoever arising from any errors or omissions. This information should not be relied upon in the event of excavations or any other works being carried out in the vicinity of the Irish Water underground network. The onus is on the parties carrying out excavations or any other works to ensure the exact location of the Irish Water underground network is identified prior to excavations or any other works being carried out. Service connection pipes are not generally shown but their presence should be anticipated.

© Copyright Irish Water

Reproduced from the Ordnance Survey Of Ireland by Permission of the Government. License No. 3-3-34

BOHAMMER
Storm Water Network

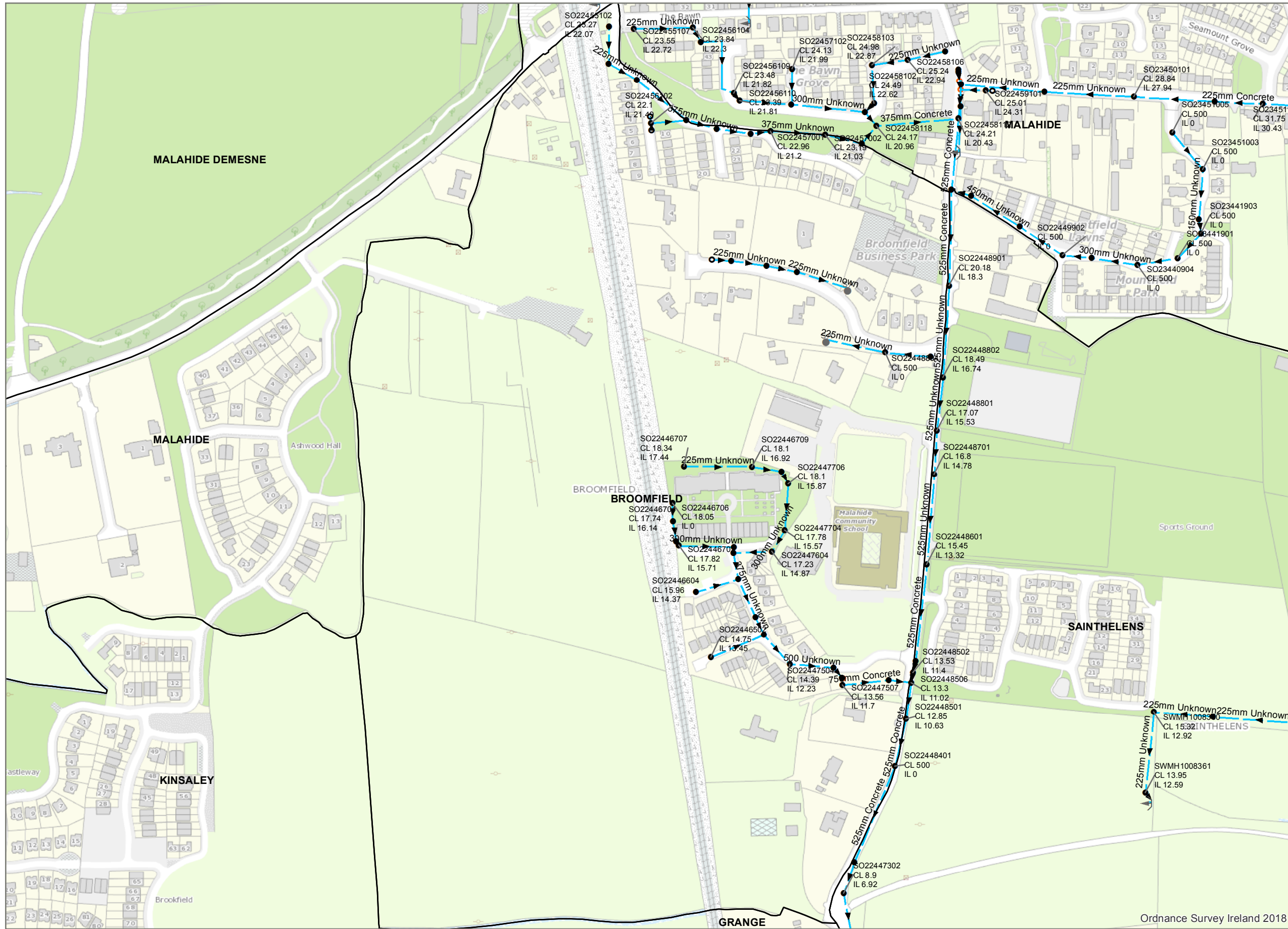

Legend

- Howth and Malahide
- Storm Manholes**
- Manhole Type**

 - Standard
 - Other; Unknown

- Storm Discharge Points**
- Discharge Type**

 - ➔ Outfall
 - SA Soakaway
 - ➔ Surface Gravity Mains
 - ➔ Surface Gravity Mains Private

- Surface Fittings**
- Fitting Type**

 - Other; Unknown



Coordinate System: TM65 Irish Grid
Projection: Transverse Mercator

Scale @ A3: 1:3,640

Drawing No.: IW-AGG-2018-000

Drawn By: RI

Checked By: <Add Name>

Approved By: <Add Name>

Drawn Date: 15/05/2023

Checked Date: <dd/mm/yyyy>

Approved Date: <dd/mm/yyyy>



1. No part of this drawing may be reproduced or transmitted in any form or stored in any retrieval system of any nature without the written permission of Irish Water as copyright holder except as agreed for use on the project for which the document was originally issued.

2. Whilst every care has been taken in its compilation, Irish Water gives this information as to the position of its underground network as a general guide only on the strict understanding that it is based on the best available information provided by each Local Authority in Ireland to Irish Water. Irish Water can assume no responsibility for and give no guarantees, undertakings or warranties concerning the accuracy, completeness or up to date nature of the information provided and does not accept any liability whatsoever arising from any errors or omissions. This information should not be relied upon in the event of excavations or any other works being carried out in the vicinity of the Irish Water underground network. The onus is on the parties carrying out excavations or any other works to ensure the exact location of the Irish Water underground network is identified prior to excavations or any other works being carried out. Service connection pipes are not generally shown but their presence should be anticipated.

© Copyright Irish Water

Reproduced from the Ordnance Survey Of Ireland by Permission of the Government. License No. 3-3-34

**BROOMFIELD
Storm Water Network**

Ordnance Survey Ireland 2018



Legend

Howth and Malahide



Coordinate System: TM65 Irish Grid
Projection: Transverse Mercator

Scale @ A3: 1:3,690

Drawing No.: IW-AGG-2018-000

Drawn By: RI

Checked By: <Add Name>

Approved By: <Add Name>

Drawn Date: 15/05/2023

Checked Date: <dd/mm/yyyy>

Approved Date: <dd/mm/yyyy>



1. No part of this drawing may be reproduced or transmitted in any form or stored in any retrieval system of any nature without the written permission of Irish Water as copyright holder except as agreed for use on the project for which the document was originally issued.

2. Whilst every care has been taken in its compilation, Irish Water gives this information as to the position of its underground network as a general guide only on the strict understanding that it is based on the best available information provided by each Local Authority in Ireland to Irish Water. Irish Water can assume no responsibility for and give no guarantees, undertakings or warranties concerning the accuracy, completeness or up to date nature of the information provided and does not accept any liability whatsoever arising from any errors or omissions. This information should not be relied upon in the event of excavations or any other works being carried out in the vicinity of the Irish Water underground network. The onus is on the parties carrying out excavations or any other works to ensure the exact location of the Irish Water underground network is identified prior to excavations or any other works being carried out. Service connection pipes are not generally shown but their presence should be anticipated.

© Copyright Irish Water

Reproduced from the Ordnance Survey Of Ireland by Permission of the Government. License No. 3-3-34

**BURGAGE
Storm Water Network**

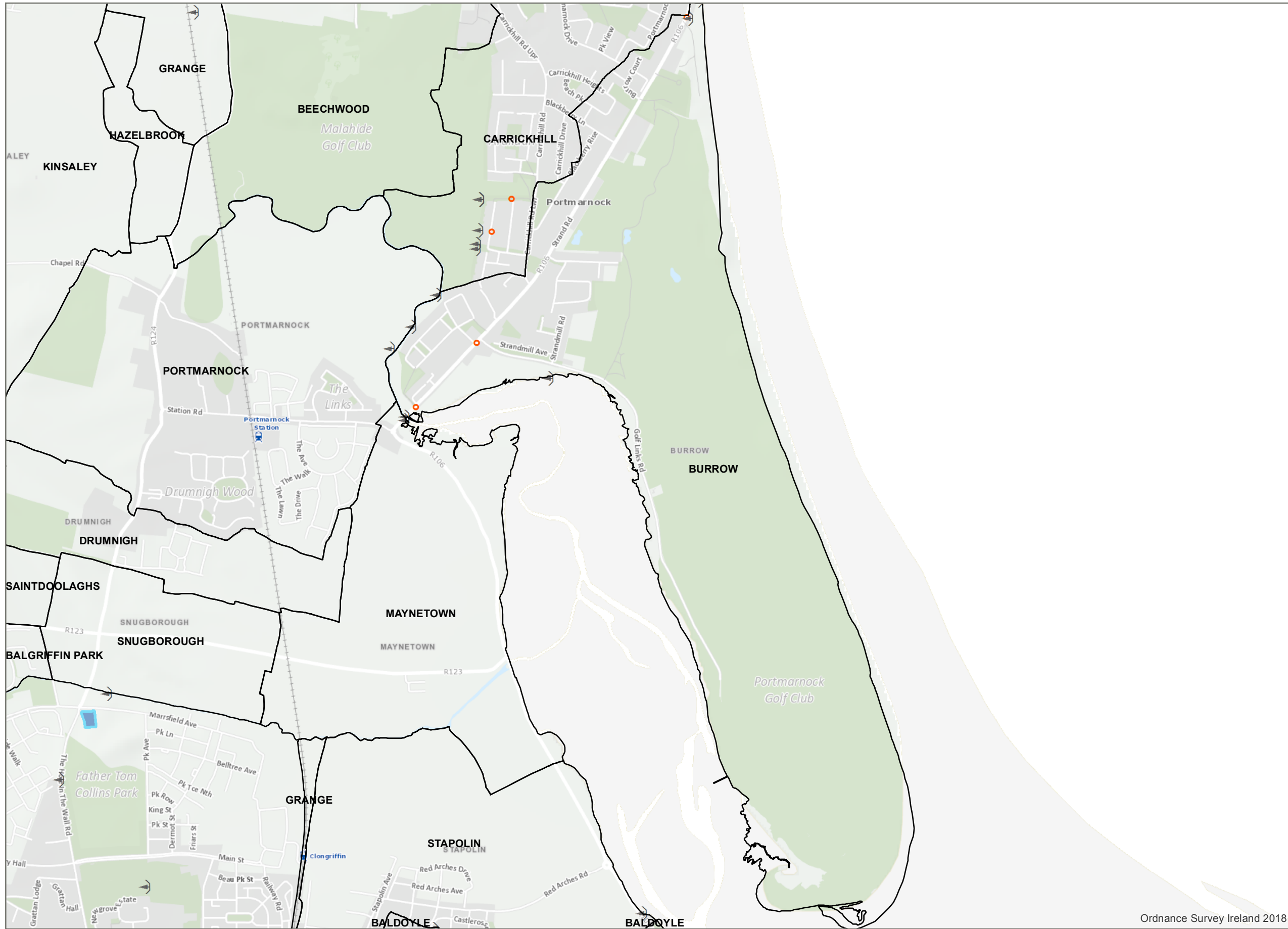

Ordnance Survey Ireland 2018

Legend

- Howth and Malahide
- Storm Discharge Points**
- Discharge Type**
- Outfall
- Storm Detention Areas
- Surface Fittings**
- Fitting Type**
- Other; Unknown



Coordinate System: TM65 Irish Grid
Projection: Transverse Mercator

Scale @ A3:	1:15,090
Drawing No.:	IW-AGG-2018-000
Drawn By:	RI
Checked By:	<Add Name>
Approved By:	<Add Name>
Drawn Date	15/05/2023
Checked Date:	<dd/mm/yyyy>
Approved Date:	<dd/mm/yyyy>



1. No part of this drawing may be reproduced or transmitted in any form or stored in any retrieval system of any nature without the written permission of Irish Water as copyright holder except as agreed for use on the project for which the document was originally issued.

2. Whilst every care has been taken in its compilation, Irish Water gives this information as to the position of its underground network as a general guide only on the strict understanding that it is based on the best available information provided by each Local Authority in Ireland to Irish Water. Irish Water can assume no responsibility for and give no guarantees, undertakings or warranties concerning the accuracy, completeness or up to date nature of the information provided and does not accept any liability whatsoever arising from any errors or omissions. This information should not be relied upon in the event of excavations or any other works being carried out in the vicinity of the Irish Water underground network. The onus is on the parties carrying out excavations or any other works to ensure the exact location of the Irish Water underground network is identified prior to excavations or any other works being carried out. Service connection pipes are not generally shown but their presence should be anticipated.

© Copyright Irish Water
Reproduced from the Ordnance Survey Of Ireland by Permission of the Government. License No. 3-3-34

**BURROW
Storm Water Network**



- Legend**
- Howth and Malahide
 - Storm Manholes**
 - Manhole Type**
 - Standard
 - Other; Unknown
 - Storm Discharge Points**
 - Discharge Type**
 - Outfall
 - Surface Gravity Mains
 - Surface Gravity Mains Private
 - Surface Water Pressurised Mains
 - Storm Inlets**
 - Inlet Type**
 - ⊕ Gully
 - Standard
 - Surface Fittings**
 - Fitting Type**
 - Other; Unknown

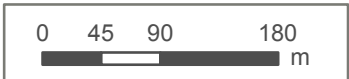

Coordinate System: TM65 Irish Grid
Projection: Transverse Mercator

Scale @ A3: 1:5,760

Drawing No.: IW-AGG-2018-000

Drawn By: RI

Checked By: <Add Name>

Approved By: <Add Name>

Drawn Date: 15/05/2023

Checked Date: <dd/mm/yyyy>

Approved Date: <dd/mm/yyyy>



1. No part of this drawing may be reproduced or transmitted in any form or stored in any retrieval system of any nature without the written permission of Irish Water as copyright holder except as agreed for use on the project for which the document was originally issued.

2. Whilst every care has been taken in its compilation, Irish Water gives this information as to the position of its underground network as a general guide only on the strict understanding that it is based on the best available information provided by each Local Authority in Ireland to Irish Water. Irish Water can assume no responsibility for and give no guarantees, undertakings or warranties concerning the accuracy, completeness or up to date nature of the information provided and does not accept any liability whatsoever arising from any errors or omissions. This information should not be relied upon in the event of excavations or any other works being carried out in the vicinity of the Irish Water underground network. The onus is on the parties carrying out excavations or any other works to ensure the exact location of the Irish Water underground network is identified prior to excavations or any other works being carried out. Service connection pipes are not generally shown but their presence should be anticipated.

© Copyright Irish Water
Reproduced from the Ordnance Survey Of Ireland by Permission of the Government. License No. 3-3-34

BURROW Storm Water Network

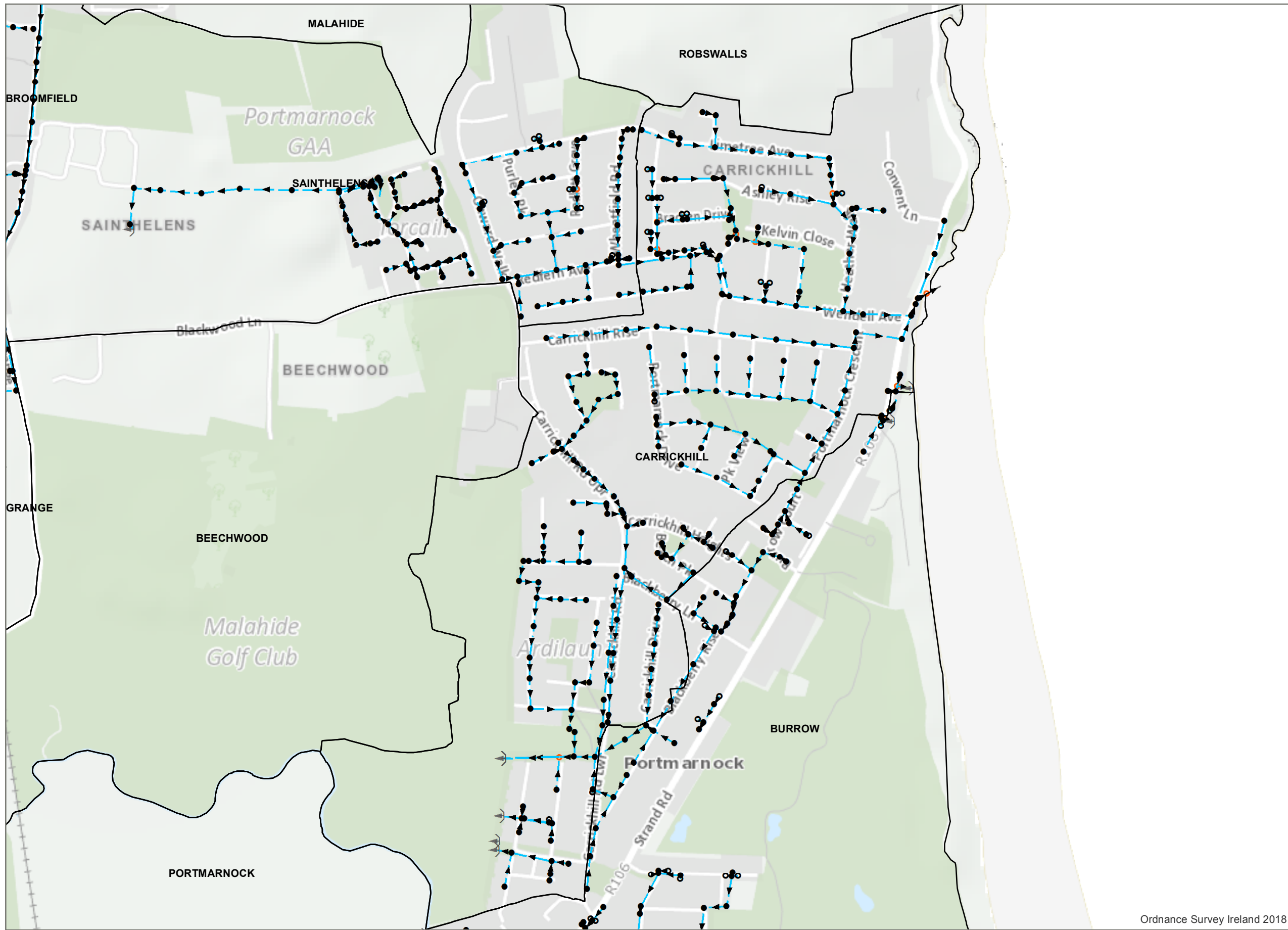

Ordnance Survey Ireland 2018

Legend

□ Howth and Malahide

Storm Manholes

Manhole Type

- Standard
- Other; Unknown

Storm Discharge Points

Discharge Type

- Outfall
- Surface Gravity Mains
- Surface Gravity Mains Private
- Storm Detention Areas

Surface Fittings

Fitting Type

- Other; Unknown



Coordinate System: TM65 Irish Grid
Projection: Transverse Mercator

Scale @ A3: 1:8,110

Drawing No.: IW-AGG-2018-000

Drawn By: RI

Checked By: <Add Name>

Approved By: <Add Name>

Drawn Date: 15/05/2023

Checked Date: <dd/mm/yyyy>

Approved Date: <dd/mm/yyyy>



1. No part of this drawing may be reproduced or transmitted in any form or stored in any retrieval system of any nature without the written permission of Irish Water as copyright holder except as agreed for use on the project for which the document was originally issued.

2. Whilst every care has been taken in its compilation, Irish Water gives this information as to the position of its underground network as a general guide only on the strict understanding that it is based on the best available information provided by each Local Authority in Ireland to Irish Water. Irish Water can assume no responsibility for and give no guarantees, undertakings or warranties concerning the accuracy, completeness or up to date nature of the information provided and does not accept any liability whatsoever arising from any errors or omissions. This information should not be relied upon in the event of excavations or any other works being carried out in the vicinity of the Irish Water underground network. The onus is on the parties carrying out excavations or any other works to ensure the exact location of the Irish Water underground network is identified prior to excavations or any other works being carried out. Service connection pipes are not generally shown but their presence should be anticipated.

© Copyright Irish Water

Reproduced from the Ordnance Survey Of Ireland by Permission of the Government. License No. 3-3-34

**CARRICKHILL
Storm Water Network**

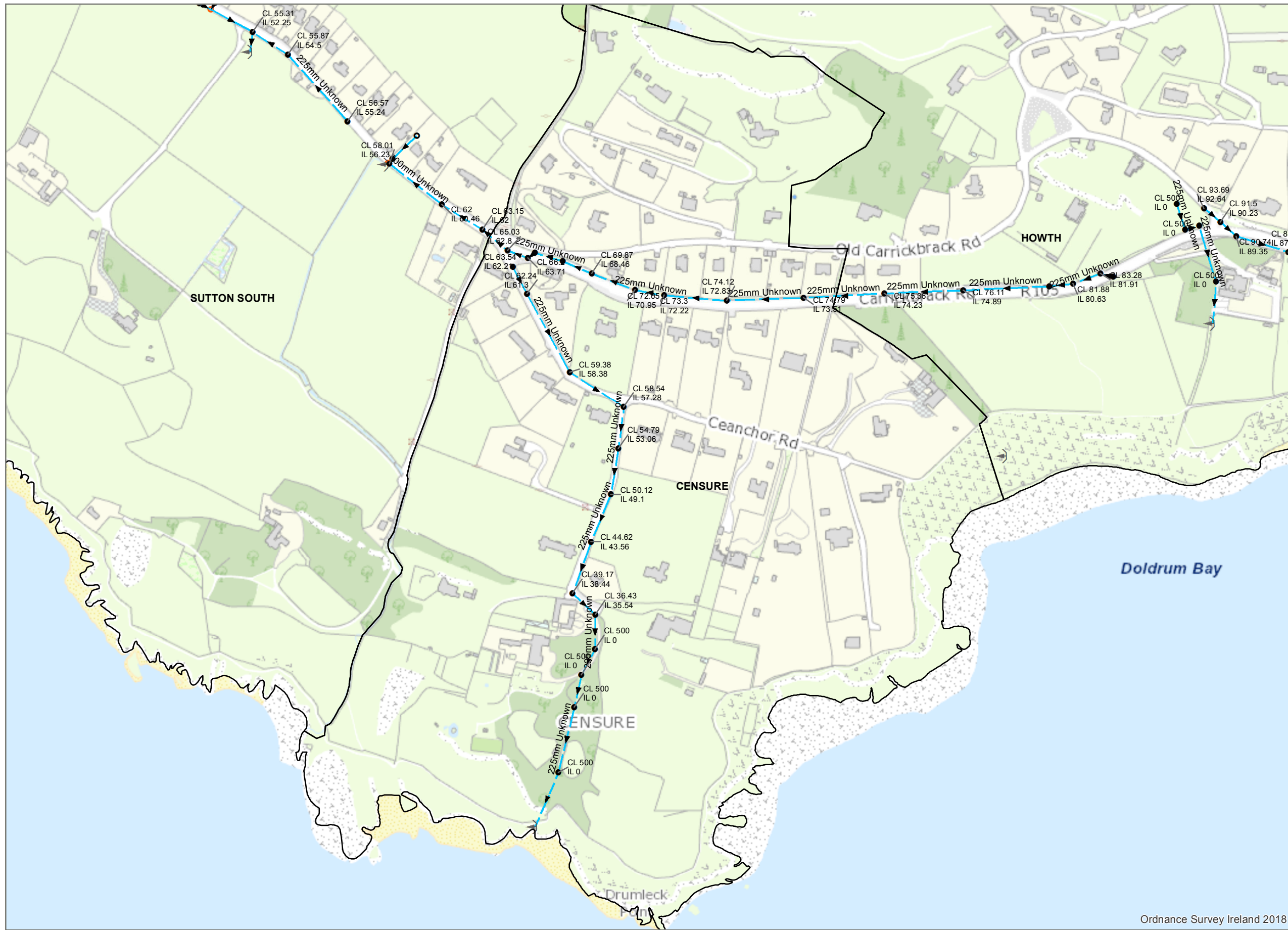

Legend

□ Howth and Malahide

Storm Manholes

Manhole Type

- Standard
- Other; Unknown

Storm Discharge Points

Discharge Type

- Outfall
- Surface Gravity Mains

Surface Fittings

Fitting Type

- Other; Unknown



Coordinate System: TM65 Irish Grid
Projection: Transverse Mercator

Scale @ A3: 1:4,160
Drawing No.: IW-AGG-2018-000

Drawn By: RI

Checked By: <Add Name>

Approved By: <Add Name>

Drawn Date: 15/05/2023

Checked Date: <dd/mm/yyyy>

Approved Date: <dd/mm/yyyy>

Ordnance Survey Ireland 2018



1. No part of this drawing may be reproduced or transmitted in any form or stored in any retrieval system of any nature without the written permission of Irish Water as copyright holder except as agreed for use on the project for which the document was originally issued.

2. Whilst every care has been taken in its compilation, Irish Water gives this information as to the position of its underground network as a general guide only on the strict understanding that it is based on the best available information provided by each Local Authority in Ireland to Irish Water. Irish Water can assume no responsibility for and give no guarantees, undertakings or warranties concerning the accuracy, completeness or up to date nature of the information provided and does not accept any liability whatsoever arising from any errors or omissions. This information should not be relied upon in the event of excavations or any other works being carried out in the vicinity of the Irish Water underground network. The onus is on the parties carrying out excavations or any other works to ensure the exact location of the Irish Water underground network is identified prior to excavations or any other works being carried out. Service connection pipes are not generally shown but their presence should be anticipated.

© Copyright Irish Water

Reproduced from the Ordnance Survey Of Ireland by Permission of the Government. License No. 3-3-34

**CENSURE
Storm Water Network**

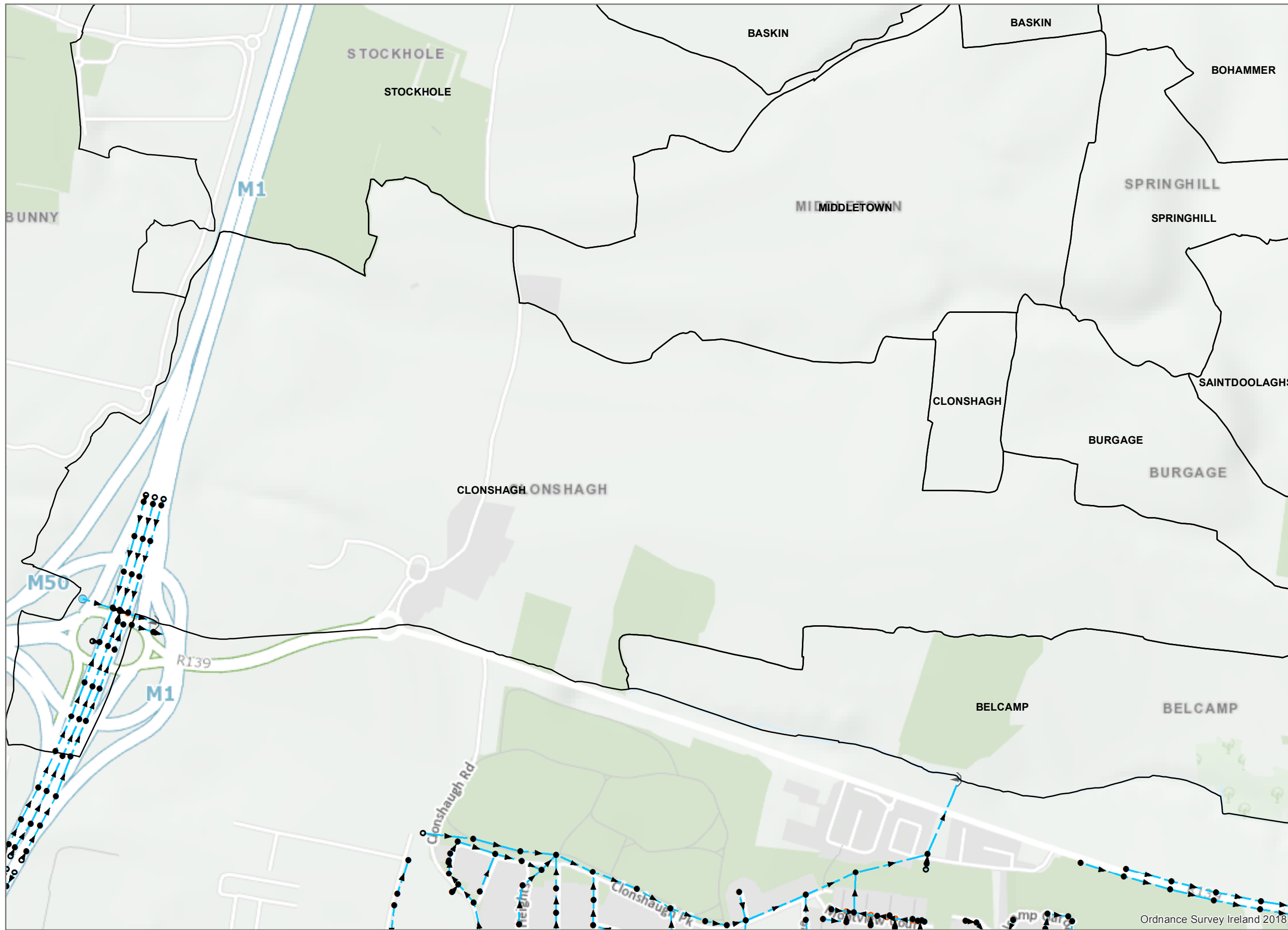

Legend

□ Howth and Malahide

Storm Manholes

Manhole Type

- Standard
- Other; Unknown

Storm Discharge Points

Discharge Type

- Outfall
- Surface Gravity Mains

Storm Inlets

Inlet Type

- Standard

Surface Fittings

Fitting Type

- Other; Unknown



Coordinate System: TM65 Irish Grid
Projection: Transverse Mercator

Scale @ A3: 1:8,280

Drawing No.: IW-AGG-2018-000

Drawn By: RI

Checked By: <Add Name>

Approved By: <Add Name>

Drawn Date: 15/05/2023

Checked Date: <dd/mm/yyyy>

Approved Date: <dd/mm/yyyy>



1. No part of this drawing may be reproduced or transmitted in any form or stored in any retrieval system of any nature without the written permission of Irish Water as copyright holder except as agreed for use on the project for which the document was originally issued.

2. Whilst every care has been taken in its compilation, Irish Water gives this information as to the position of its underground network as a general guide only on the strict understanding that it is based on the best available information provided by each Local Authority in Ireland to Irish Water. Irish Water can assume no responsibility for and give no guarantees, undertakings or warranties concerning the accuracy, completeness or up to date nature of the information provided and does not accept any liability whatsoever arising from any errors or omissions. This information should not be relied upon in the event of excavations or any other works being carried out in the vicinity of the Irish Water underground network. The onus is on the parties carrying out excavations or any other works to ensure the exact location of the Irish Water underground network is identified prior to excavations or any other works being carried out. Service connection pipes are not generally shown but their presence should be anticipated.

© Copyright Irish Water
Reproduced from the Ordnance Survey Of Ireland by Permission of the Government. License No. 3-3-34

**CLONSHAGH
Storm Water Network**

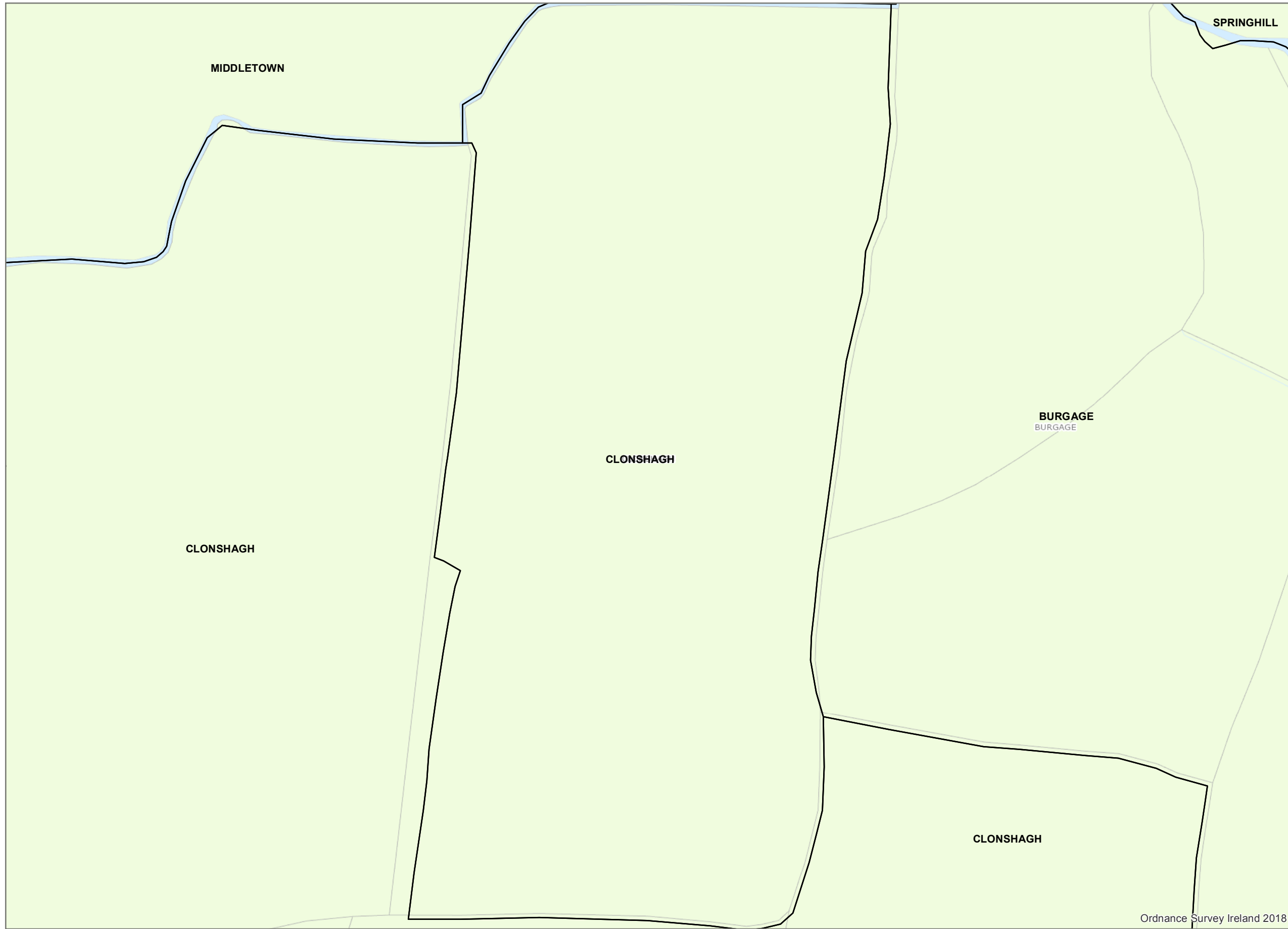

Ordnance Survey Ireland 2018

Legend

 Howth and Malahide



Coordinate System: TM65 Irish Grid
Projection: Transverse Mercator

Scale @ A3: 1:1,610

Drawing No.: IW-AGG-2018-000

Drawn By: RI

Checked By: <Add Name>

Approved By: <Add Name>

Drawn Date: 15/05/2023

Checked Date: <dd/mm/yyyy>

Approved Date: <dd/mm/yyyy>



1. No part of this drawing may be reproduced or transmitted in any form or stored in any retrieval system of any nature without the written permission of Irish Water as copyright holder except as agreed for use on the project for which the document was originally issued.

2. Whilst every care has been taken in its compilation, Irish Water gives this information as to the position of its underground network as a general guide only on the strict understanding that it is based on the best available information provided by each Local Authority in Ireland to Irish Water. Irish Water can assume no responsibility for and give no guarantees, undertakings or warranties concerning the accuracy, completeness or up to date nature of the information provided and does not accept any liability whatsoever arising from any errors or omissions. This information should not be relied upon in the event of excavations or any other works being carried out in the vicinity of the Irish Water underground network. The onus is on the parties carrying out excavations or any other works to ensure the exact location of the Irish Water underground network is identified prior to excavations or any other works being carried out. Service connection pipes are not generally shown but their presence should be anticipated.

© Copyright Irish Water

Reproduced from the Ordnance Survey Of Ireland by Permission of the Government. License No. 3-3-34

**CLONSHAGH
Storm Water Network**

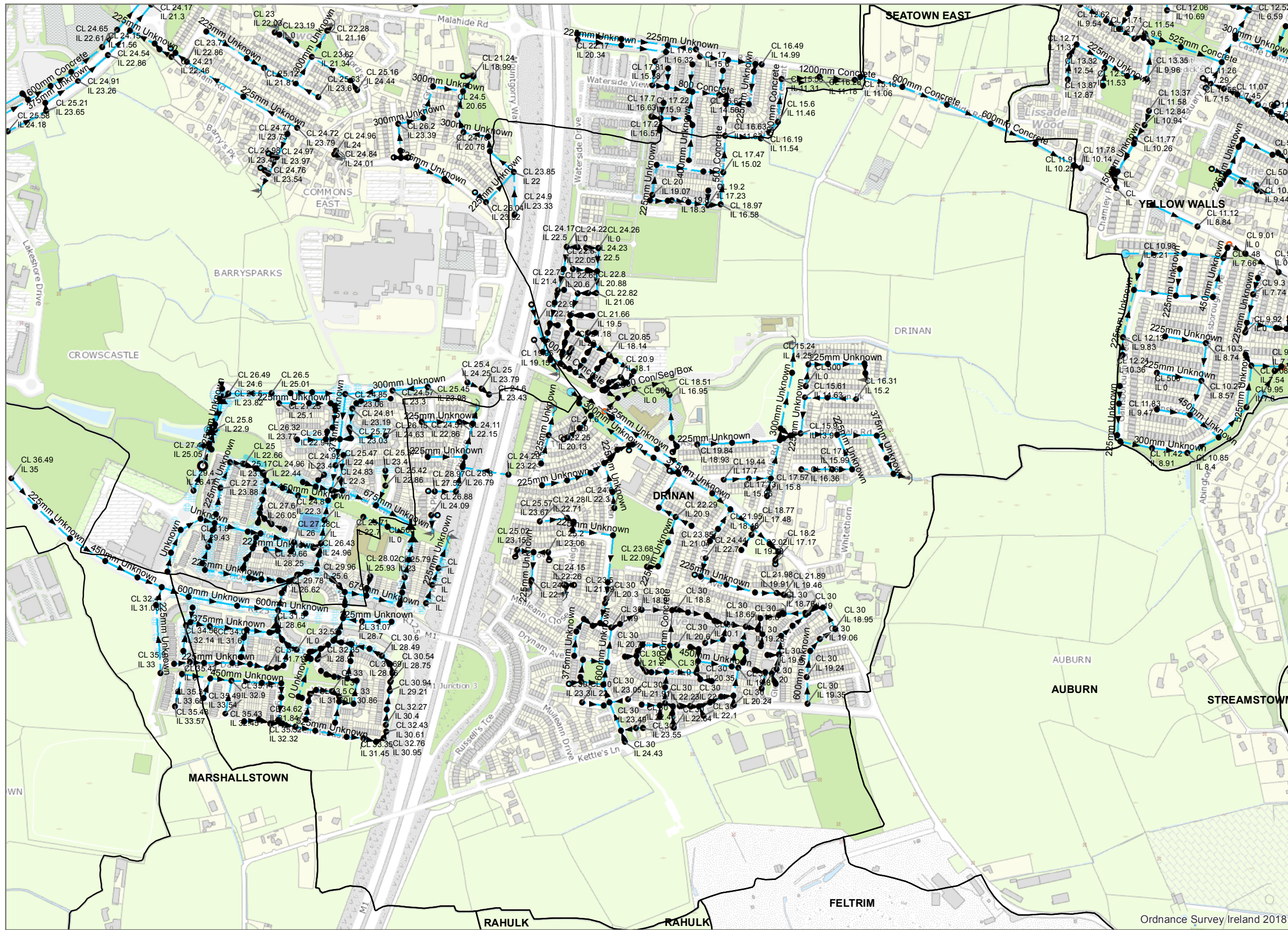

Legend

Howth and Malahide

Storm Manholes

Manhole Type

- Standard
- Backdrop
- Hydrobrake
- Other; Unknown

Storm Discharge Points

Discharge Type

- Outfall
- Surface Gravity Mains
- Surface Gravity Mains Private

Storm Inlets

Inlet Type

- Gully
- Standard

Storm Detention Areas

Surface Fittings

Fitting Type

- Other; Unknown



Coordinate System: TM65 Irish Grid
Projection: Transverse Mercator

Scale @ A3: 1:7,330

Drawing No.: IW-AGG-2018-000

Drawn By: RI

Checked By: <Add Name>

Approved By: <Add Name>

Drawn Date: 15/05/2023

Checked Date: <dd/mm/yyyy>

Approved Date: <dd/mm/yyyy>



1. No part of this drawing may be reproduced or transmitted in any form or stored in any retrieval system of any nature without the written permission of Irish Water as copyright holder except as agreed for use on the project for which the document was originally issued.

2. Whilst every care has been taken in its compilation, Irish Water gives this information as to the position of its underground network as a general guide only on the strict understanding that it is based on the best available information provided by each Local Authority in Ireland to Irish Water. Irish Water can assume no responsibility for and give no guarantees, undertakings or warranties concerning the accuracy, completeness or up to date nature of the information provided and does not accept any liability whatsoever arising from any errors or omissions. This information should not be relied upon in the event of excavations or any other works being carried out in the vicinity of the Irish Water underground network. The onus is on the parties carrying out excavations or any other works to ensure the exact location of the Irish Water underground network is identified prior to excavations or any other works being carried out. Service connection pipes are not generally shown but their presence should be anticipated.

© Copyright Irish Water
Reproduced from the Ordnance Survey Of Ireland by Permission of the Government. License No. 3-3-34

DRINAN Storm Water Network

Ordnance Survey Ireland 2018



Ordnance Survey Ireland 2018

Legend

□ Howth and Malahide



Coordinate System: TM65 Irish Grid
Projection: Transverse Mercator

Scale @ A3: 1:4,260

Drawing No.: IW-AGG-2018-000

Drawn By: RI

Checked By: <Add Name>

Approved By: <Add Name>

Drawn Date: 15/05/2023

Checked Date: <dd/mm/yyyy>

Approved Date: <dd/mm/yyyy>



1. No part of this drawing may be reproduced or transmitted in any form or stored in any retrieval system of any nature without the written permission of Irish Water as copyright holder except as agreed for use on the project for which the document was originally issued.

2. Whilst every care has been taken in its compilation, Irish Water gives this information as to the position of its underground network as a general guide only on the strict understanding that it is based on the best available information provided by each Local Authority in Ireland to Irish Water. Irish Water can assume no responsibility for and give no guarantees, undertakings or warranties concerning the accuracy, completeness or up to date nature of the information provided and does not accept any liability whatsoever arising from any errors or omissions. This information should not be relied upon in the event of excavations or any other works being carried out in the vicinity of the Irish Water underground network. The onus is on the parties carrying out excavations or any other works to ensure the exact location of the Irish Water underground network is identified prior to excavations or any other works being carried out. Service connection pipes are not generally shown but their presence should be anticipated.

© Copyright Irish Water

Reproduced from the Ordnance Survey Of Ireland by Permission of the Government. License No. 3-3-34

**DRUMNIGH
Storm Water Network**

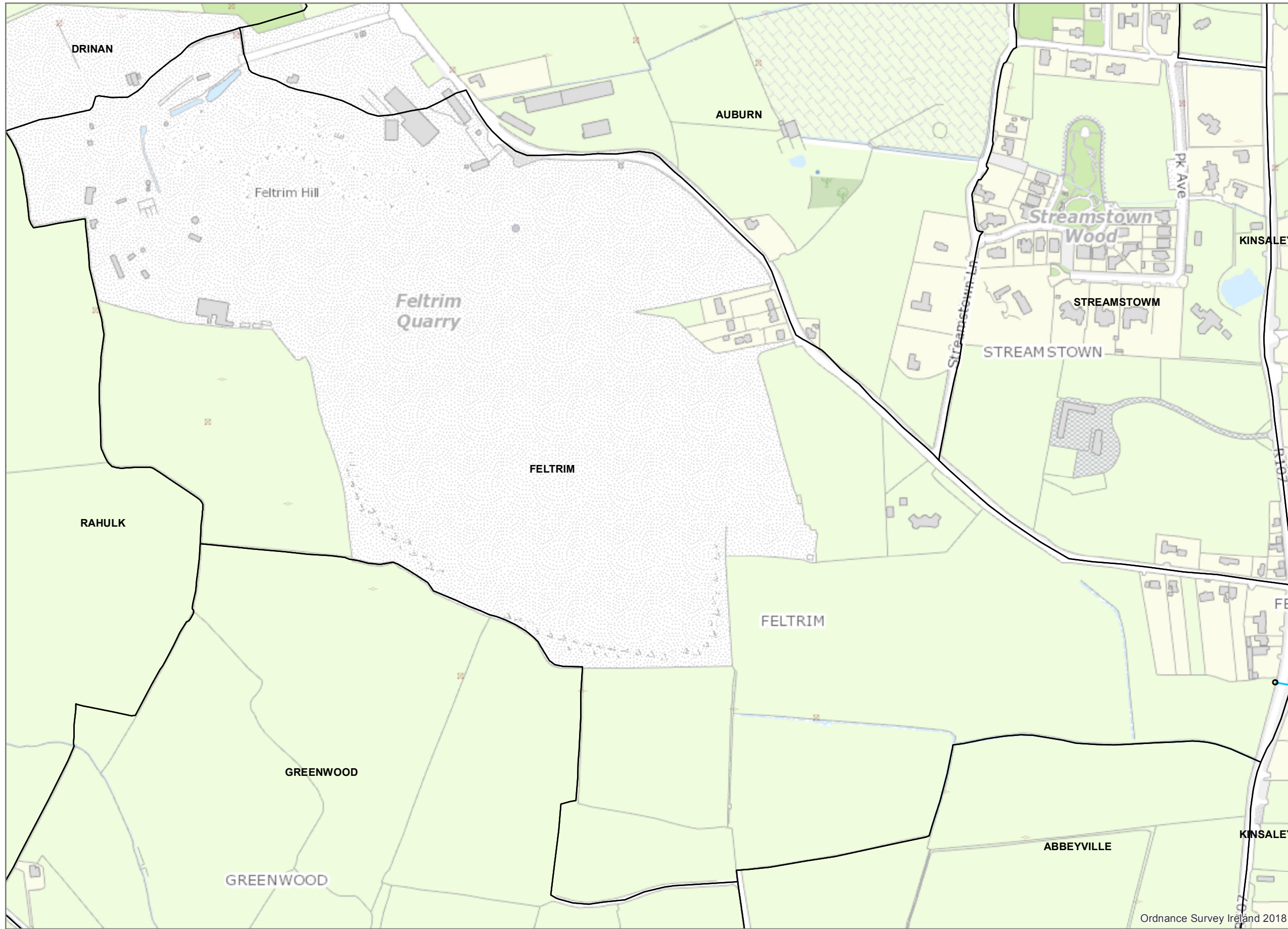

Legend

- Howth and Malahide
- Storm Manholes**
- Manhole Type**
- Other; Unknown
- Surface Gravity Mains

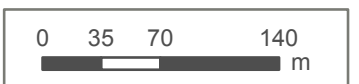

Coordinate System: TM65 Irish Grid
Projection: Transverse Mercator

Scale @ A3: 1:4,460

Drawing No.: IW-AGG-2018-000

Drawn By: RI

Checked By: <Add Name>

Approved By: <Add Name>

Drawn Date: 15/05/2023

Checked Date: <dd/mm/yyyy>

Approved Date: <dd/mm/yyyy>



1. No part of this drawing may be reproduced or transmitted in any form or stored in any retrieval system of any nature without the written permission of Irish Water as copyright holder except as agreed for use on the project for which the document was originally issued.

2. Whilst every care has been taken in its compilation, Irish Water gives this information as to the position of its underground network as a general guide only on the strict understanding that it is based on the best available information provided by each Local Authority in Ireland to Irish Water. Irish Water can assume no responsibility for and give no guarantees, undertakings or warranties concerning the accuracy, completeness or up to date nature of the information provided and does not accept any liability whatsoever arising from any errors or omissions. This information should not be relied upon in the event of excavations or any other works being carried out in the vicinity of the Irish Water underground network. The onus is on the parties carrying out excavations or any other works to ensure the exact location of the Irish Water underground network is identified prior to excavations or any other works being carried out. Service connection pipes are not generally shown but their presence should be anticipated.

© Copyright Irish Water

Reproduced from the Ordnance Survey Of Ireland by Permission of the Government. License No. 3-3-34

**FELTRIM
Storm Water Network**

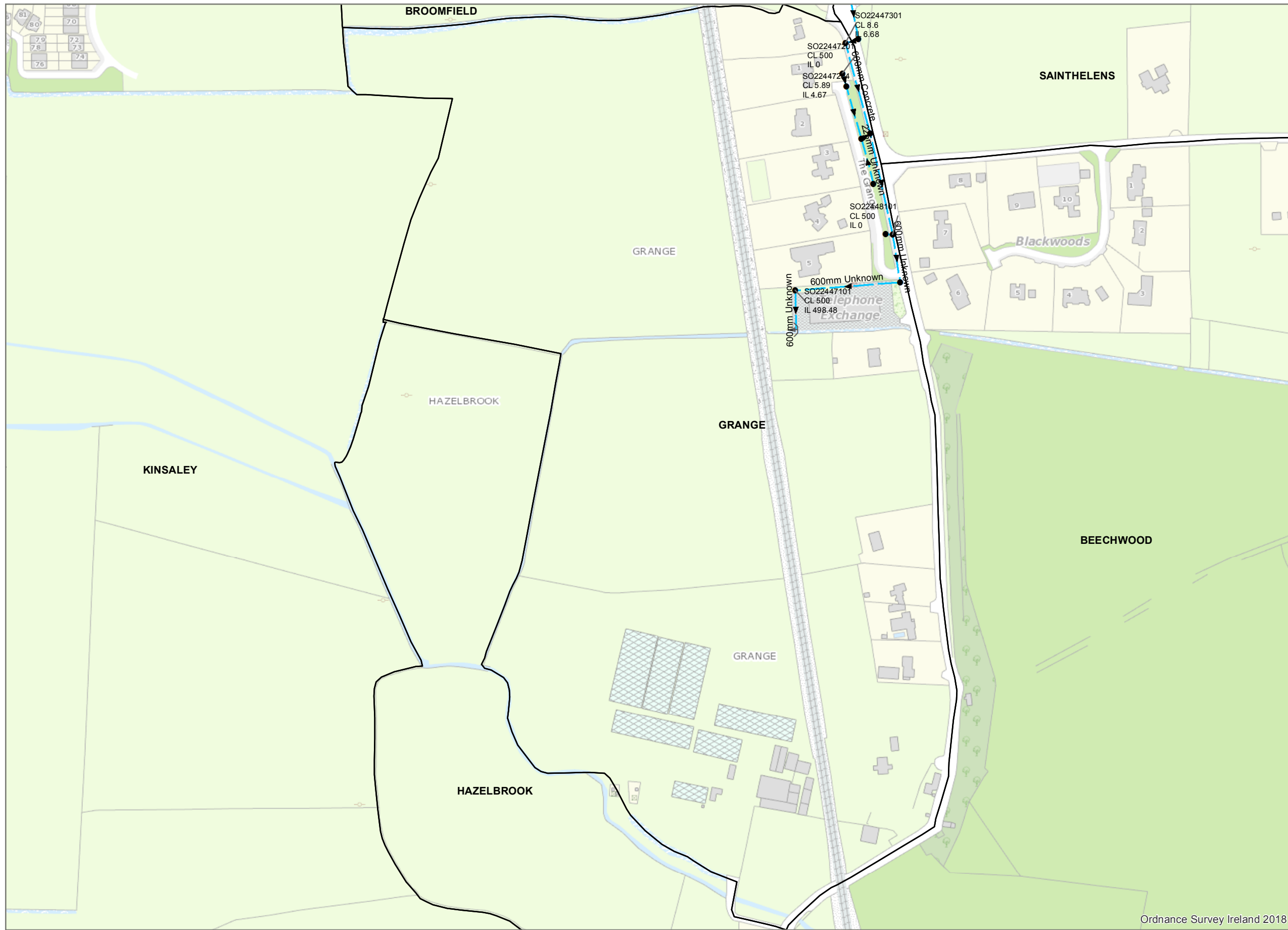

Legend

□ Howth and Malahide

Storm Manholes

Manhole Type

- Standard

Storm Discharge Points

Discharge Type

- Outfall
- Surface Gravity Mains



Coordinate System: TM65 Irish Grid
Projection: Transverse Mercator

Scale @ A3: 1:3,340

Drawing No.: IW-AGG-2018-000

Drawn By: RI

Checked By: <Add Name>

Approved By: <Add Name>

Drawn Date: 15/05/2023

Checked Date: <dd/mm/yyyy>

Approved Date: <dd/mm/yyyy>



1. No part of this drawing may be reproduced or transmitted in any form or stored in any retrieval system of any nature without the written permission of Irish Water as copyright holder except as agreed for use on the project for which the document was originally issued.

2. Whilst every care has been taken in its compilation, Irish Water gives this information as to the position of its underground network as a general guide only on the strict understanding that it is based on the best available information provided by each Local Authority in Ireland to Irish Water. Irish Water can assume no responsibility for and give no guarantees, undertakings or warranties concerning the accuracy, completeness or up to date nature of the information provided and does not accept any liability whatsoever arising from any errors or omissions. This information should not be relied upon in the event of excavations or any other works being carried out in the vicinity of the Irish Water underground network. The onus is on the parties carrying out excavations or any other works to ensure the exact location of the Irish Water underground network is identified prior to excavations or any other works being carried out. Service connection pipes are not generally shown but their presence should be anticipated.

© Copyright Irish Water

Reproduced from the Ordnance Survey Of Ireland by Permission of the Government. License No. 3-3-34

**GRANGE
Storm Water Network**

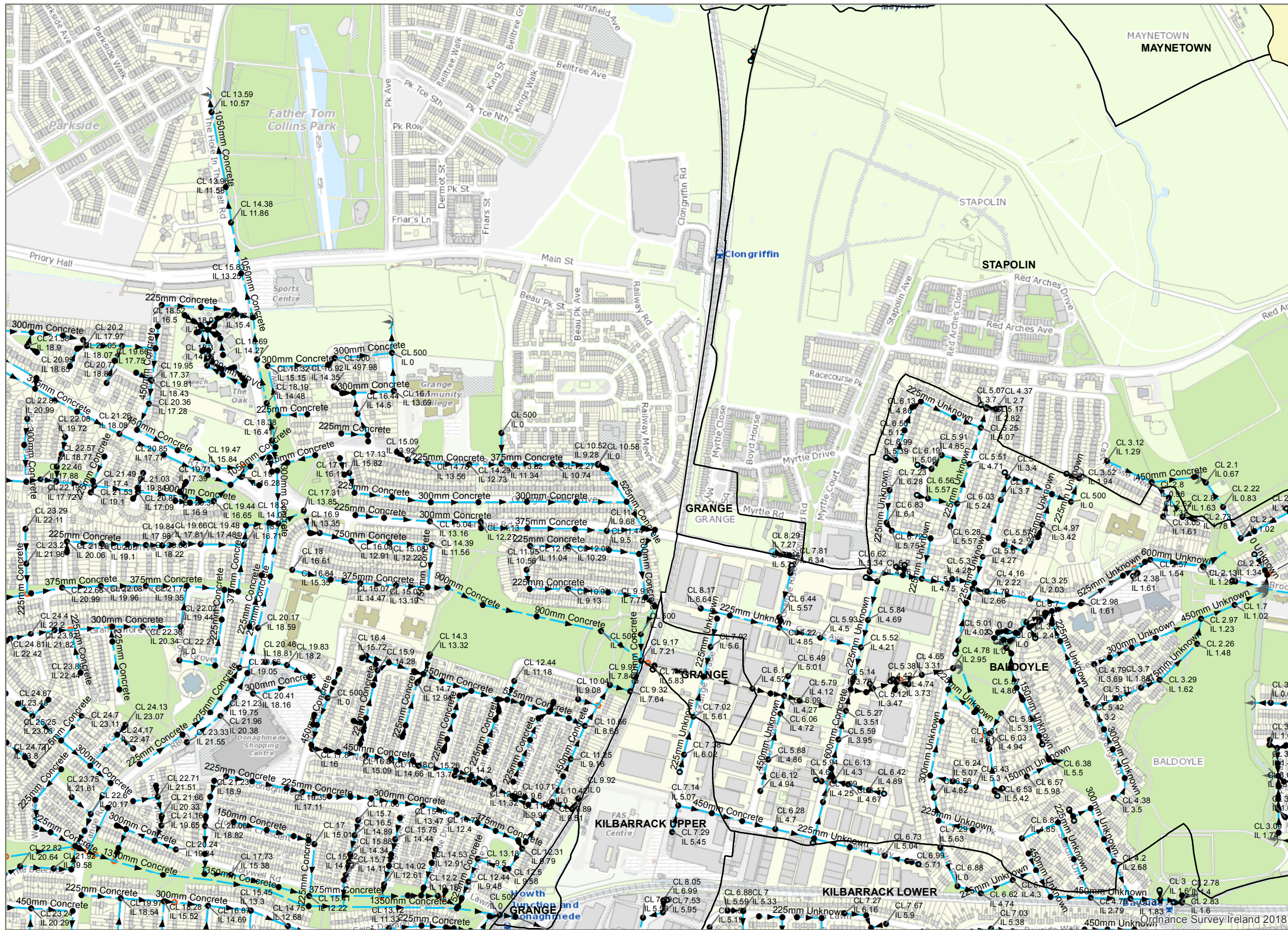

- Legend**
- Howth and Malahide
 - Storm Manholes**
 - Manhole Type**
 - Standard
 - Other; Unknown
 - Storm Discharge Points**
 - Discharge Type**
 - Outfall
 - Surface Gravity Mains
 - Surface Gravity Mains Private
 - Storm Inlets**
 - Inlet Type**
 - ⊕ Gully
 - Standard
 - Surface Fittings**
 - Fitting Type**
 - Other; Unknown



Coordinate System: TM65 Irish Grid
Projection: Transverse Mercator

Scale @ A3:	1:7,130
Drawing No.:	IW-AGG-2018-000
Drawn By:	RI
Checked By:	<Add Name>
Approved By:	<Add Name>
Drawn Date	15/05/2023
Checked Date:	<dd/mm/yyyy>
Approved Date:	<dd/mm/yyyy>

GRANGE Storm Water Network

1. No part of this drawing may be reproduced or transmitted in any form or stored in any retrieval system of any nature without the written permission of Irish Water as copyright holder except as agreed for use on the project for which the document was originally issued.

2. Whilst every care has been taken in its compilation, Irish Water gives this information as to the position of its underground network as a general guide only on the strict understanding that it is based on the best available information provided by each Local Authority in Ireland to Irish Water. Irish Water can assume no responsibility for and give no guarantees, undertakings or warranties concerning the accuracy, completeness or up to date nature of the information provided and does not accept any liability whatsoever arising from any errors or omissions. This information should not be relied upon in the event of excavations or any other works being carried out in the vicinity of the Irish Water underground network. The onus is on the parties carrying out excavations or any other works to ensure the exact location of the Irish Water underground network is identified prior to excavations or any other works being carried out. Service connection pipes are not generally shown but their presence should be anticipated.

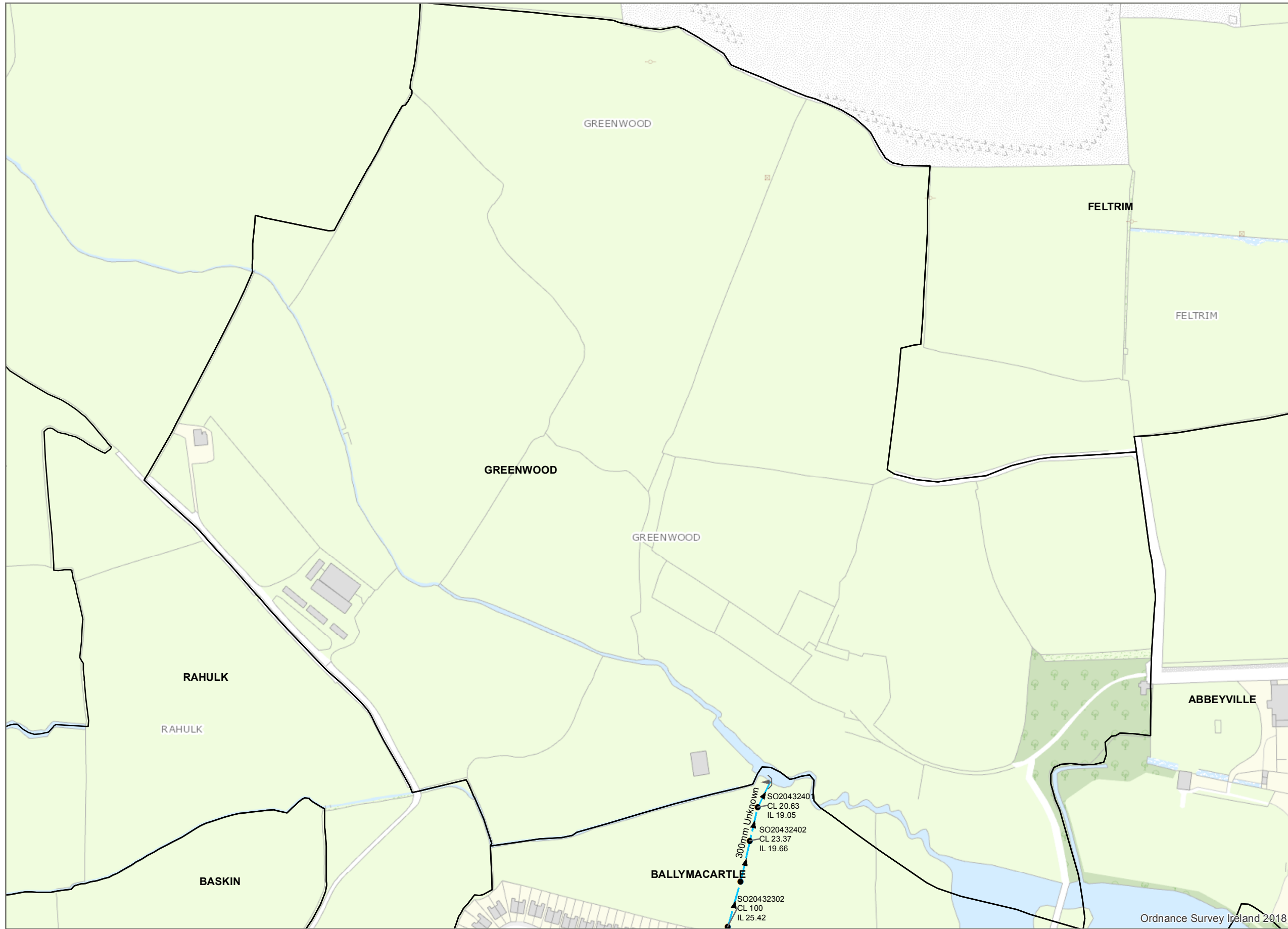

Legend

□ Howth and Malahide

Storm Manholes

Manhole Type

- Standard

Storm Discharge Points

Discharge Type

- Outfall
- Surface Gravity Mains



Coordinate System: TM65 Irish Grid
Projection: Transverse Mercator

Scale @ A3: 1:3,350

Drawing No.: IW-AGG-2018-000

Drawn By: RI

Checked By: <Add Name>

Approved By: <Add Name>

Drawn Date: 15/05/2023

Checked Date: <dd/mm/yyyy>

Approved Date: <dd/mm/yyyy>



1. No part of this drawing may be reproduced or transmitted in any form or stored in any retrieval system of any nature without the written permission of Irish Water as copyright holder except as agreed for use on the project for which the document was originally issued.

2. Whilst every care has been taken in its compilation, Irish Water gives this information as to the position of its underground network as a general guide only on the strict understanding that it is based on the best available information provided by each Local Authority in Ireland to Irish Water. Irish Water can assume no responsibility for and give no guarantees, undertakings or warranties concerning the accuracy, completeness or up to date nature of the information provided and does not accept any liability whatsoever arising from any errors or omissions. This information should not be relied upon in the event of excavations or any other works being carried out in the vicinity of the Irish Water underground network. The onus is on the parties carrying out excavations or any other works to ensure the exact location of the Irish Water underground network is identified prior to excavations or any other works being carried out. Service connection pipes are not generally shown but their presence should be anticipated.

© Copyright Irish Water

Reproduced from the Ordnance Survey Of Ireland by Permission of the Government. License No. 3-3-34

**GREENWOOD
Storm Water Network**

Ordnance Survey Ireland 2018



Ordnance Survey Ireland 2018

Legend

□ Howth and Malahide

Storm Discharge Points

Discharge Type

→ Outfall

→ Surface Gravity Mains



Coordinate System: TM65 Irish Grid
Projection: Transverse Mercator

Scale @ A3: 1:3,800

Drawing No.: IW-AGG-2018-000

Drawn By: RI

Checked By: <Add Name>

Approved By: <Add Name>

Drawn Date: 15/05/2023

Checked Date: <dd/mm/yyyy>

Approved Date: <dd/mm/yyyy>



1. No part of this drawing may be reproduced or transmitted in any form or stored in any retrieval system of any nature without the written permission of Irish Water as copyright holder except as agreed for use on the project for which the document was originally issued.

2. Whilst every care has been taken in its compilation, Irish Water gives this information as to the position of its underground network as a general guide only on the strict understanding that it is based on the best available information provided by each Local Authority in Ireland to Irish Water. Irish Water can assume no responsibility for and give no guarantees, undertakings or warranties concerning the accuracy, completeness or up to date nature of the information provided and does not accept any liability whatsoever arising from any errors or omissions. This information should not be relied upon in the event of excavations or any other works being carried out in the vicinity of the Irish Water underground network. The onus is on the parties carrying out excavations or any other works to ensure the exact location of the Irish Water underground network is identified prior to excavations or any other works being carried out. Service connection pipes are not generally shown but their presence should be anticipated.

© Copyright Irish Water

Reproduced from the Ordnance Survey Of Ireland by Permission of the Government. License No. 3-3-34

**HAZELBROOK
Storm Water Network**

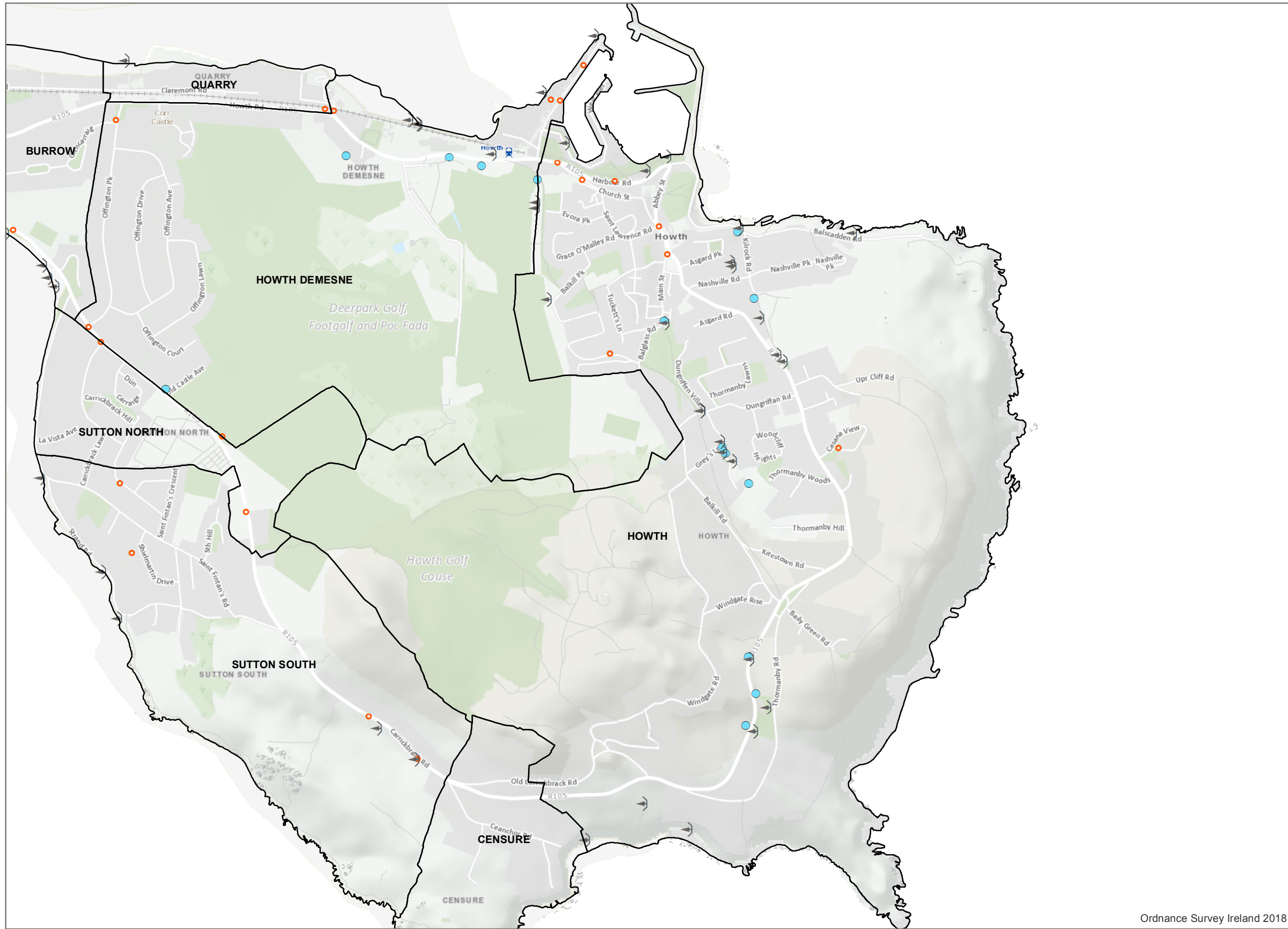

Ordnance Survey Ireland 2018

Legend

- Howth and Malahide
- Storm Discharge Points**
- Discharge Type**
- Outfall
- Storm Inlets**
- Inlet Type**
- Standard
- Surface Fittings**
- Fitting Type**
- Other; Unknown



Coordinate System: TM65 Irish Grid
Projection: Transverse Mercator

Scale @ A3:	1:15,090
Drawing No.:	IW-AGG-2018-000
Drawn By:	RI
Checked By:	<Add Name>
Approved By:	<Add Name>
Drawn Date	15/05/2023
Checked Date:	<dd/mm/yyyy>
Approved Date:	<dd/mm/yyyy>



1. No part of this drawing may be reproduced or transmitted in any form or stored in any retrieval system of any nature without the written permission of Irish Water as copyright holder except as agreed for use on the project for which the document was originally issued.

2. Whilst every care has been taken in its compilation, Irish Water gives this information as to the position of its underground network as a general guide only on the strict understanding that it is based on the best available information provided by each Local Authority in Ireland to Irish Water. Irish Water can assume no responsibility for and give no guarantees, undertakings or warranties concerning the accuracy, completeness or up to date nature of the information provided and does not accept any liability whatsoever arising from any errors or omissions. This information should not be relied upon in the event of excavations or any other works being carried out in the vicinity of the Irish Water underground network. The onus is on the parties carrying out excavations or any other works to ensure the exact location of the Irish Water underground network is identified prior to excavations or any other works being carried out. Service connection pipes are not generally shown but their presence should be anticipated.

© Copyright Irish Water

Reproduced from the Ordnance Survey Of Ireland by Permission of the Government. License No. 3-3-34

HOWTH Storm Water Network

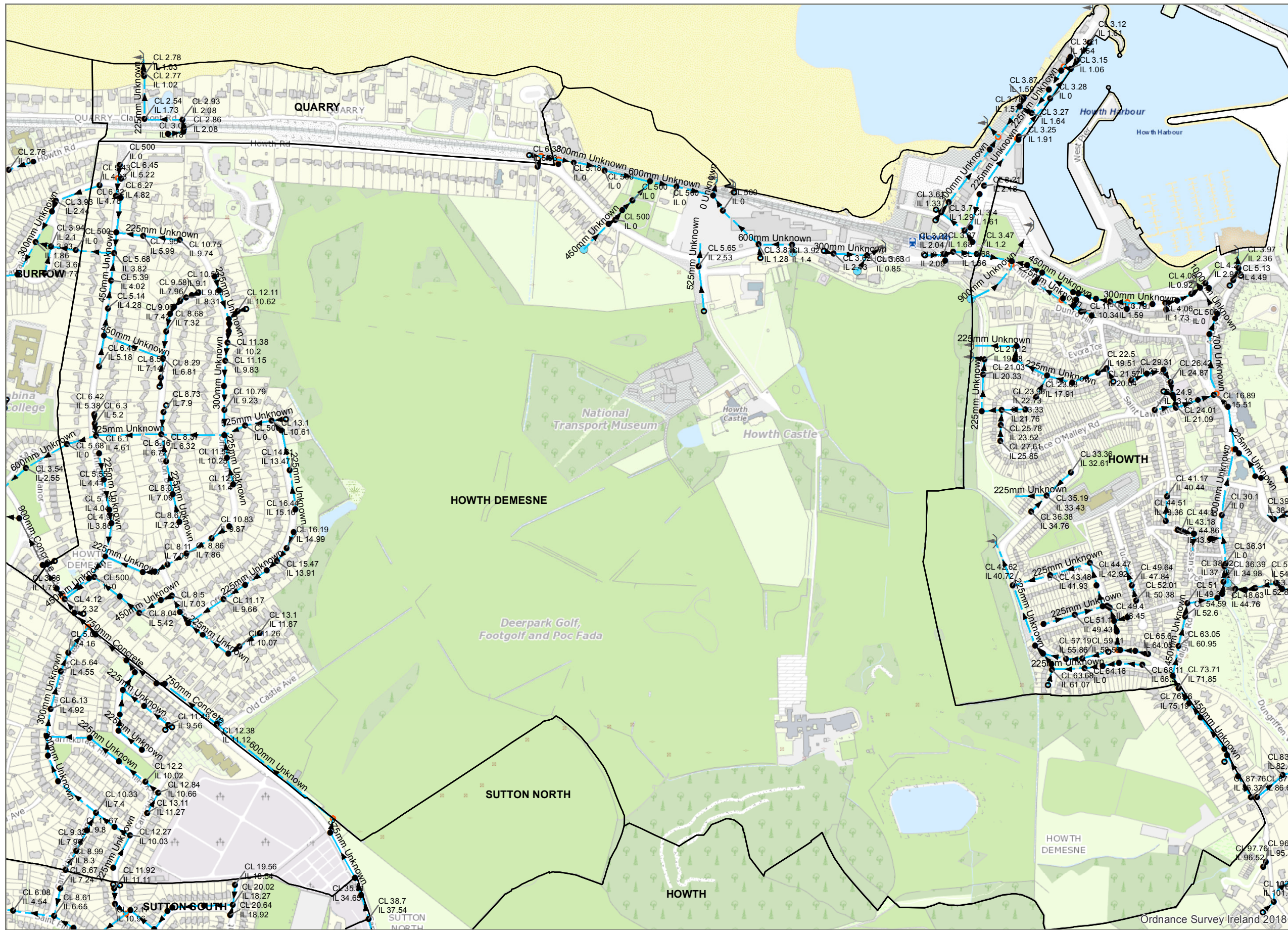

Legend

- Howth and Malahide
- Storm Manholes**
- Manhole Type**
- Standard
- Other; Unknown
- Storm Discharge Points**
- Discharge Type**
- Outfall
- Surface Gravity Mains
- Surface Gravity Mains Private
- Storm Inlets**
- Inlet Type**
- Standard
- Surface Fittings**
- Fitting Type**
- Other; Unknown



Coordinate System: TM65 Irish Grid
Projection: Transverse Mercator

Scale @ A3: 1:7,460

Drawing No.: IW-AGG-2018-000

Drawn By: RI

Checked By: <Add Name>

Approved By: <Add Name>

Drawn Date: 15/05/2023

Checked Date: <dd/mm/yyyy>

Approved Date: <dd/mm/yyyy>



1. No part of this drawing may be reproduced or transmitted in any form or stored in any retrieval system of any nature without the written permission of Irish Water as copyright holder except as agreed for use on the project for which the document was originally issued.

2. Whilst every care has been taken in its compilation, Irish Water gives this information as to the position of its underground network as a general guide only on the strict understanding that it is based on the best available information provided by each Local Authority in Ireland to Irish Water. Irish Water can assume no responsibility for and give no guarantees, undertakings or warranties concerning the accuracy, completeness or up to date nature of the information provided and does not accept any liability whatsoever arising from any errors or omissions. This information should not be relied upon in the event of excavations or any other works being carried out in the vicinity of the Irish Water underground network. The onus is on the parties carrying out excavations or any other works to ensure the exact location of the Irish Water underground network is identified prior to excavations or any other works being carried out. Service connection pipes are not generally shown but their presence should be anticipated.

© Copyright Irish Water
Reproduced from the Ordnance Survey Of Ireland by Permission of the Government. License No. 3-3-34

**HOWTH DEMESNE
Storm Water Network**

Ordnance Survey Ireland 2018

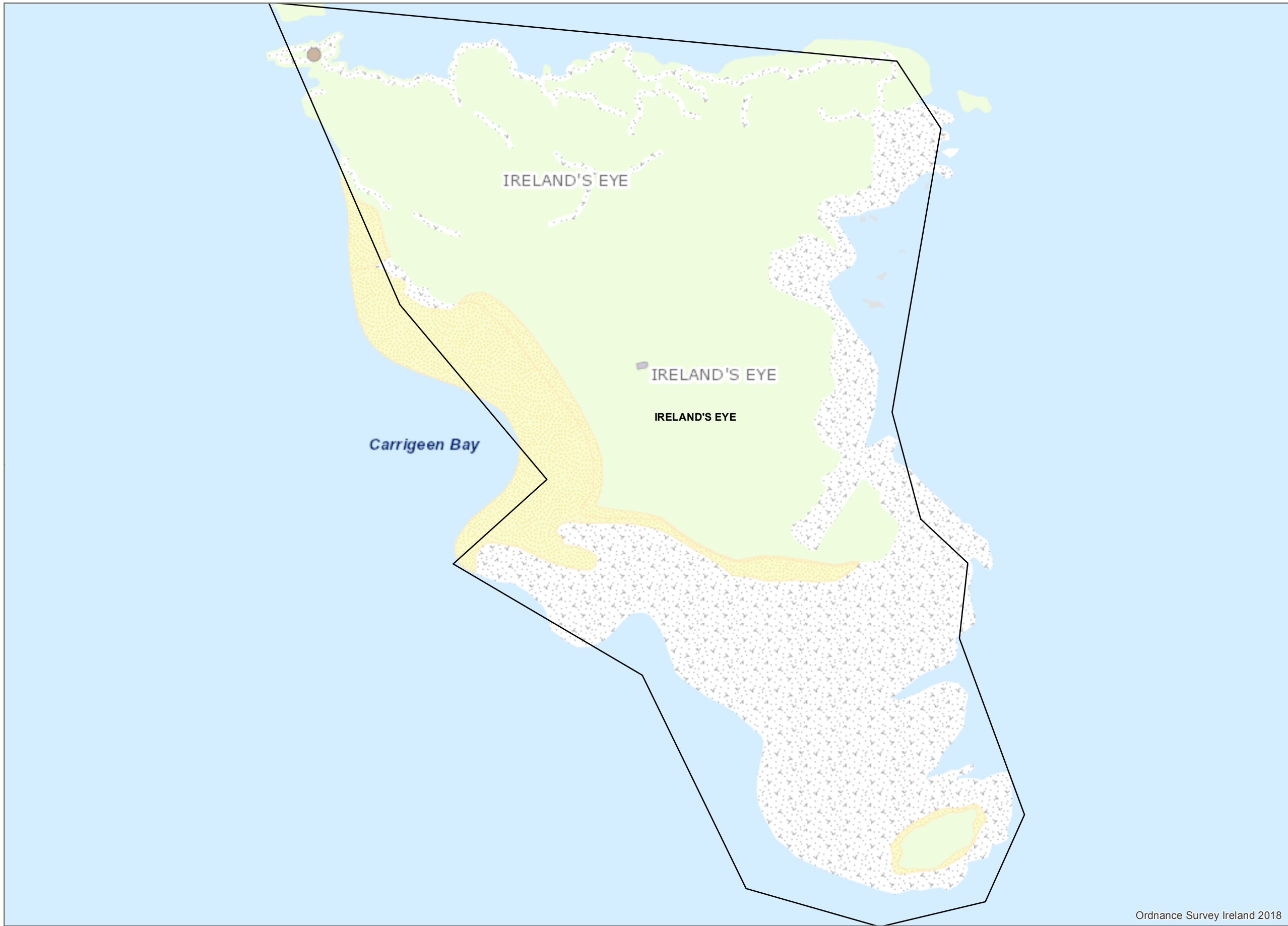

Ordnance Survey Ireland 2018

Legend

Howth and Malahide



Coordinate System: TM65 Irish Grid
Projection: Transverse Mercator

Scale @ A3:	1:4,110
Drawing No.:	IW-AGG-2018-000
Drawn By:	RI
Checked By:	<Add Name>
Approved By:	<Add Name>
Drawn Date	15/05/2023
Checked Date:	<dd/mm/yyyy>
Approved Date:	<dd/mm/yyyy>



1. No part of this drawing may be reproduced or transmitted in any form or stored in any retrieval system of any nature without the written permission of Irish Water as copyright holder except as agreed for use on the project for which the document was originally issued.

2. Whilst every care has been taken in its compilation, Irish Water gives this information as to the position of its underground network as a general guide only on the strict understanding that it is based on the best available information provided by each Local Authority in Ireland to Irish Water. Irish Water can assume no responsibility for and give no guarantees, undertakings or warranties concerning the accuracy, completeness or up to date nature of the information provided and does not accept any liability whatsoever arising from any errors or omissions. This information should not be relied upon in the event of excavations or any other works being carried out in the vicinity of the Irish Water underground network. The onus is on the parties carrying out excavations or any other works to ensure the exact location of the Irish Water underground network is identified prior to excavations or any other works being carried out. Service connection pipes are not generally shown but their presence should be anticipated.

© Copyright Irish Water

Reproduced from the Ordnance Survey Of Ireland by Permission of the Government. License No. 3-3-34

**IRELAND'S EYE
Storm Water Network**

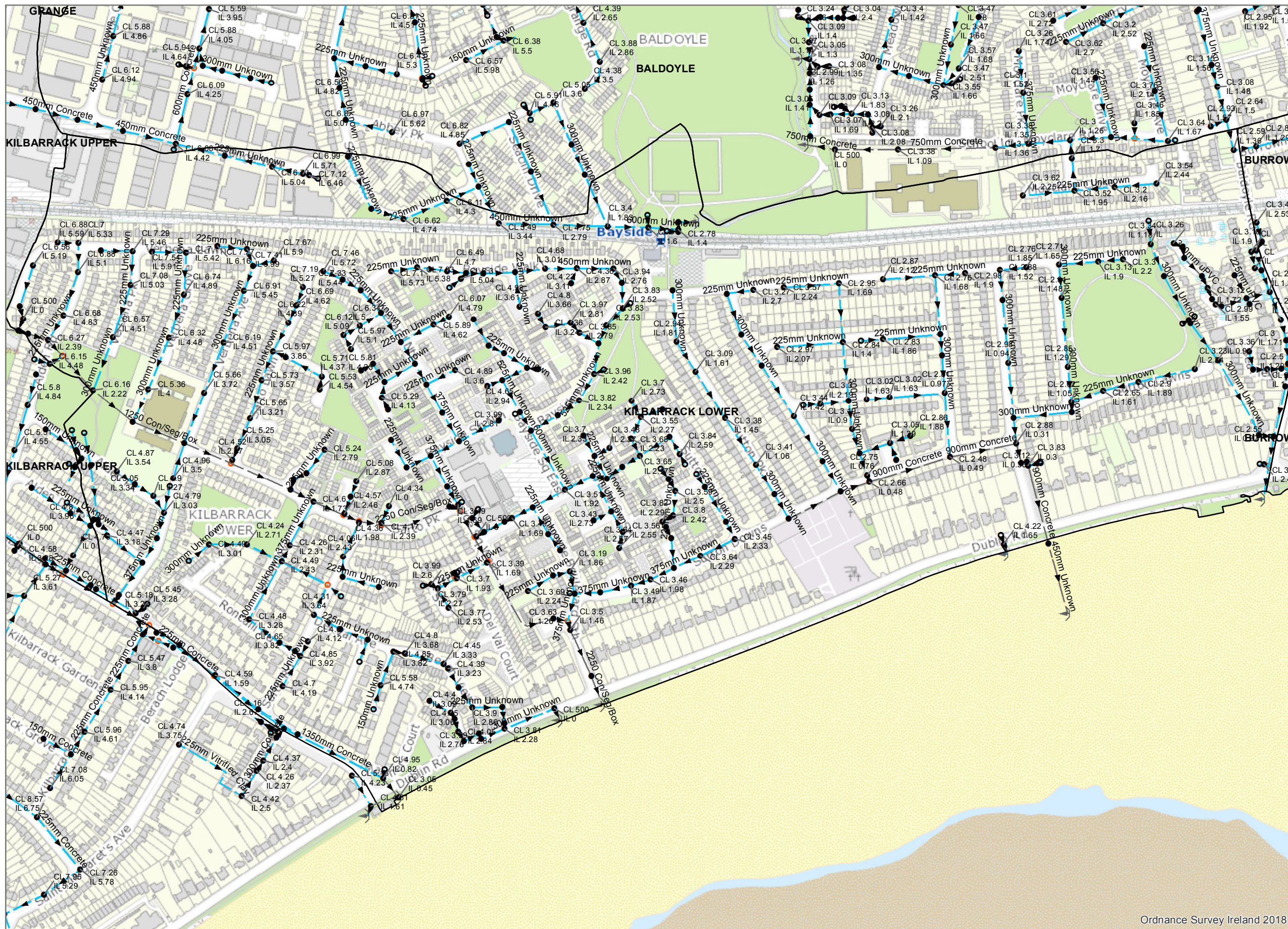

Legend

- Howth and Malahide
- Storm Manholes**
- Manhole Type**
- Standard
- Other; Unknown
- Storm Discharge Points**
- Discharge Type**
- Outfall
- Surface Gravity Mains
- Surface Gravity Mains Private
- Storm Inlets**
- Inlet Type**
- ⊕ Gully
- Surface Fittings**
- Fitting Type**
- Other; Unknown

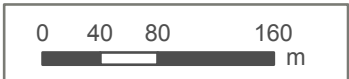

Coordinate System: TM65 Irish Grid
Projection: Transverse Mercator

Scale @ A3:	1:5,220
Drawing No.:	IW-AGG-2018-000
Drawn By:	RI
Checked By:	<Add Name>
Approved By:	<Add Name>
Drawn Date	15/05/2023
Checked Date:	<dd/mm/yyyy>
Approved Date:	<dd/mm/yyyy>

Ordnance Survey Ireland 2018



1. No part of this drawing may be reproduced or transmitted in any form or stored in any retrieval system of any nature without the written permission of Irish Water as copyright holder except as agreed for use on the project for which the document was originally issued.

2. Whilst every care has been taken in its compilation, Irish Water gives this information as to the position of its underground network as a general guide only on the strict understanding that it is based on the best available information provided by each Local Authority in Ireland to Irish Water. Irish Water can assume no responsibility for and give no guarantees, undertakings or warranties concerning the accuracy, completeness or up to date nature of the information provided and does not accept any liability whatsoever arising from any errors or omissions. This information should not be relied upon in the event of excavations or any other works being carried out in the vicinity of the Irish Water underground network. The onus is on the parties carrying out excavations or any other works to ensure the exact location of the Irish Water underground network is identified prior to excavations or any other works being carried out. Service connection pipes are not generally shown but their presence should be anticipated.

© Copyright Irish Water
Reproduced from the Ordnance Survey Of Ireland by Permission of the Government. License No. 3-3-34

**KILBARRACK LOWER
Storm Water Network**

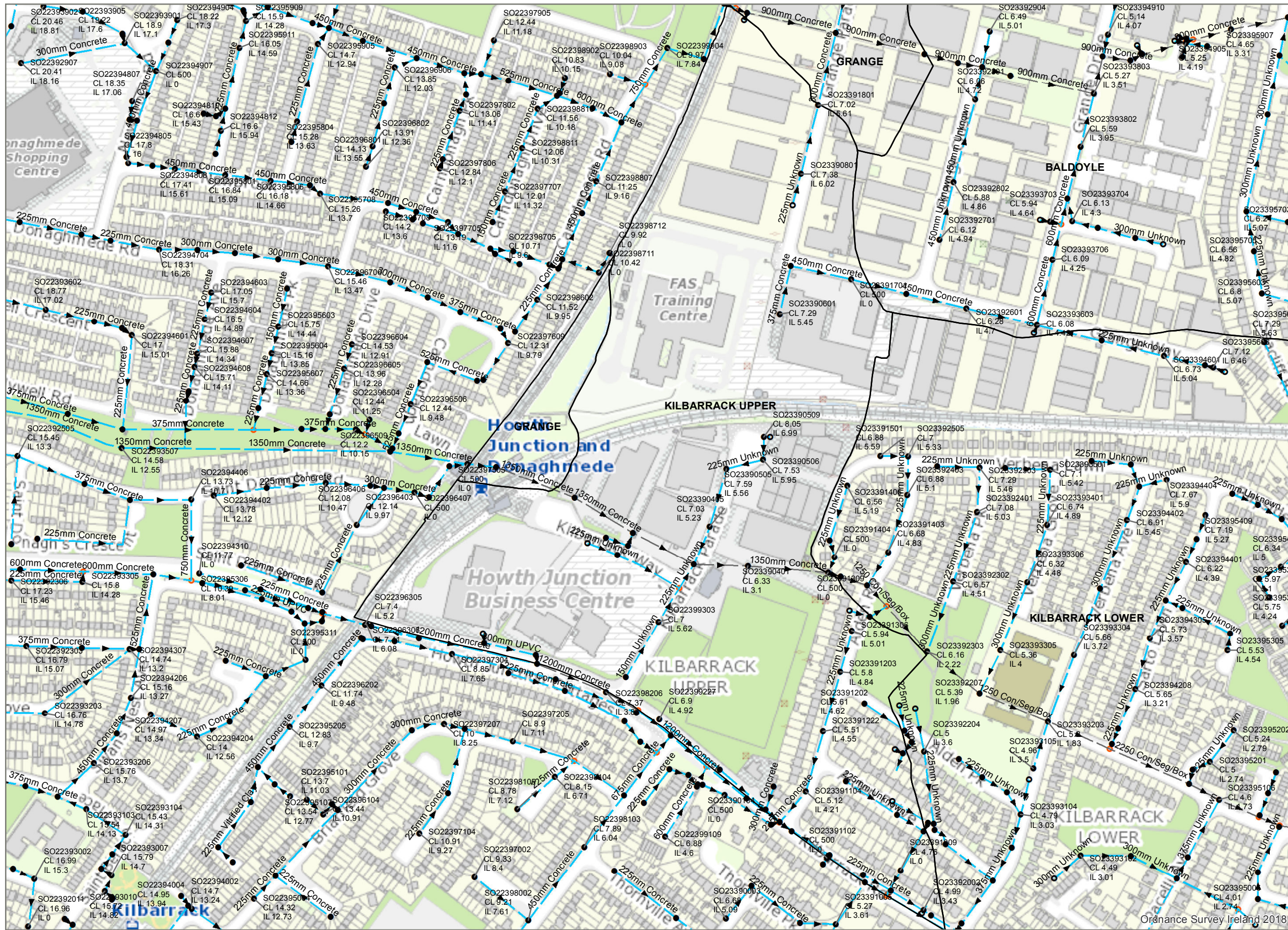

Legend

- Howth and Malahide
- Storm Manholes**
- Manhole Type**
- Standard
- Other; Unknown
- Storm Discharge Points**
- Discharge Type**
- ➔ Outfall
- ➔ Surface Gravity Mains
- ➔ Surface Gravity Mains Private
- Surface Fittings**
- Fitting Type**
- Other; Unknown



Coordinate System: TM65 Irish Grid
Projection: Transverse Mercator

Scale @ A3: 1:3,940
Drawing No.: IW-AGG-2018-000

Drawn By:	RI
Checked By:	<Add Name>
Approved By:	<Add Name>
Drawn Date	15/05/2023
Checked Date:	<dd/mm/yyyy>
Approved Date:	<dd/mm/yyyy>



1. No part of this drawing may be reproduced or transmitted in any form or stored in any retrieval system of any nature without the written permission of Irish Water as copyright holder except as agreed for use on the project for which the document was originally issued.

2. Whilst every care has been taken in its compilation, Irish Water gives this information as to the position of its underground network as a general guide only on the strict understanding that it is based on the best available information provided by each Local Authority in Ireland to Irish Water. Irish Water can assume no responsibility for and give no guarantees, undertakings or warranties concerning the accuracy, completeness or up to date nature of the information provided and does not accept any liability whatsoever arising from any errors or omissions. This information should not be relied upon in the event of excavations or any other works being carried out in the vicinity of the Irish Water underground network. The onus is on the parties carrying out excavations or any other works to ensure the exact location of the Irish Water underground network is identified prior to excavations or any other works being carried out. Service connection pipes are not generally shown but their presence should be anticipated.

KILBARRACK UPPER
Storm Water Network

Ordnance Survey Ireland 2018

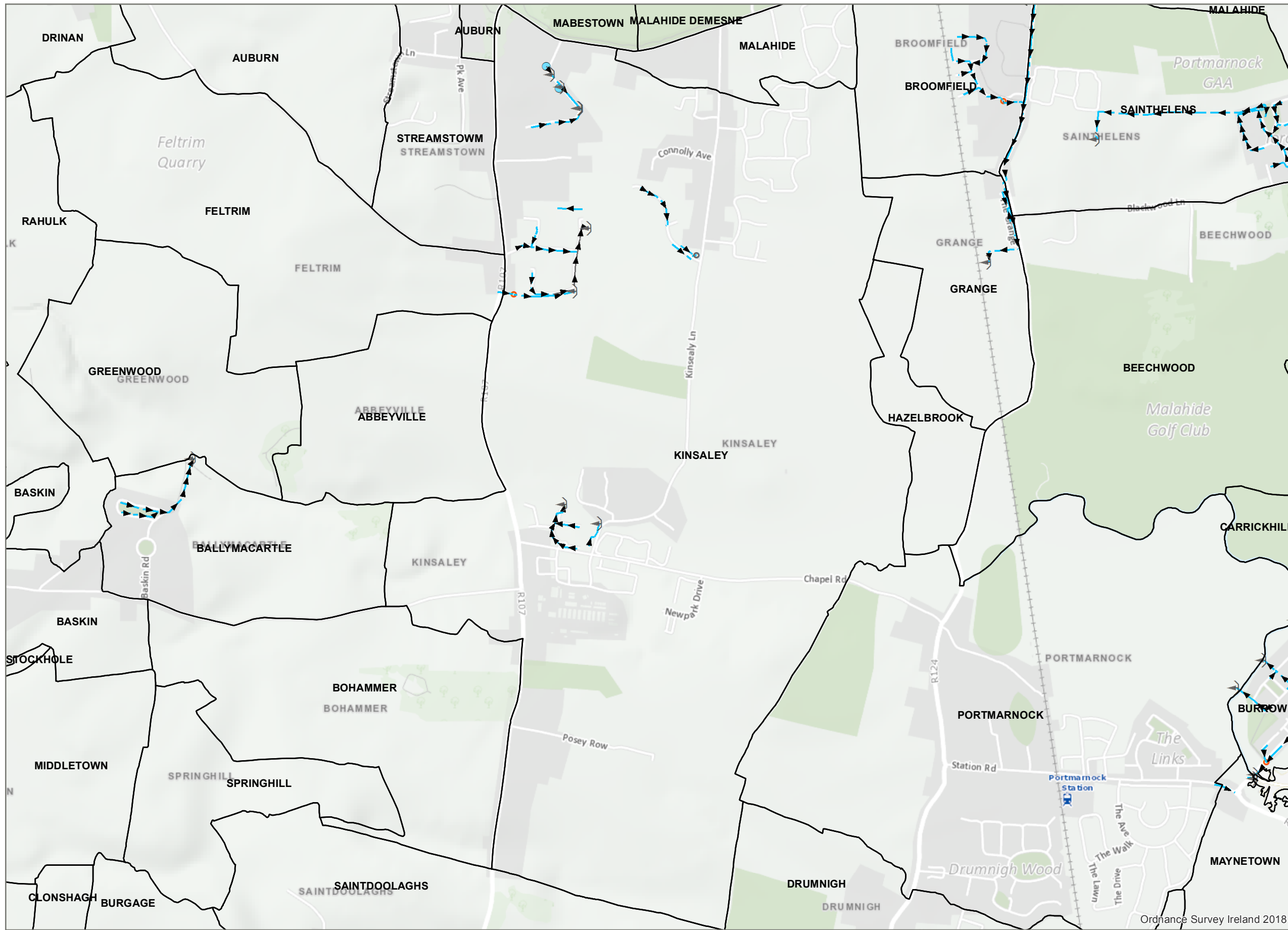

Legend

- Howth and Malahide
- Storm Discharge Points**
- Discharge Type**
- ↘ Outfall
- SA Soakaway
- Other; Unknown
- Surface Gravity Mains
- Surface Gravity Mains Private
- Storm Inlets**
- Inlet Type**
- Standard
- Storm Detention Areas
- Surface Fittings**
- Fitting Type**
- Other; Unknown



Coordinate System: TM65 Irish Grid
Projection: Transverse Mercator

Scale @ A3: 1:11,920
Drawing No.: IW-AGG-2018-000

Drawn By:	RI
Checked By:	<Add Name>
Approved By:	<Add Name>
Drawn Date	15/05/2023
Checked Date:	<dd/mm/yyyy>
Approved Date:	<dd/mm/yyyy>



1. No part of this drawing may be reproduced or transmitted in any form or stored in any retrieval system of any nature without the written permission of Irish Water as copyright holder except as agreed for use on the project for which the document was originally issued.

2. Whilst every care has been taken in its compilation, Irish Water gives this information as to the position of its underground network as a general guide only on the strict understanding that it is based on the best available information provided by each Local Authority in Ireland to Irish Water. Irish Water can assume no responsibility for and give no guarantees, undertakings or warranties concerning the accuracy, completeness or up to date nature of the information provided and does not accept any liability whatsoever arising from any errors or omissions. This information should not be relied upon in the event of excavations or any other works being carried out in the vicinity of the Irish Water underground network. The onus is on the parties carrying out excavations or any other works to ensure the exact location of the Irish Water underground network is identified prior to excavations or any other works being carried out. Service connection pipes are not generally shown but their presence should be anticipated.

© Copyright Irish Water
Reproduced from the Ordnance Survey Of Ireland by Permission of the Government. License No. 3-3-34

**KINSALEY
Storm Water Network**

Ordnance Survey Ireland 2018

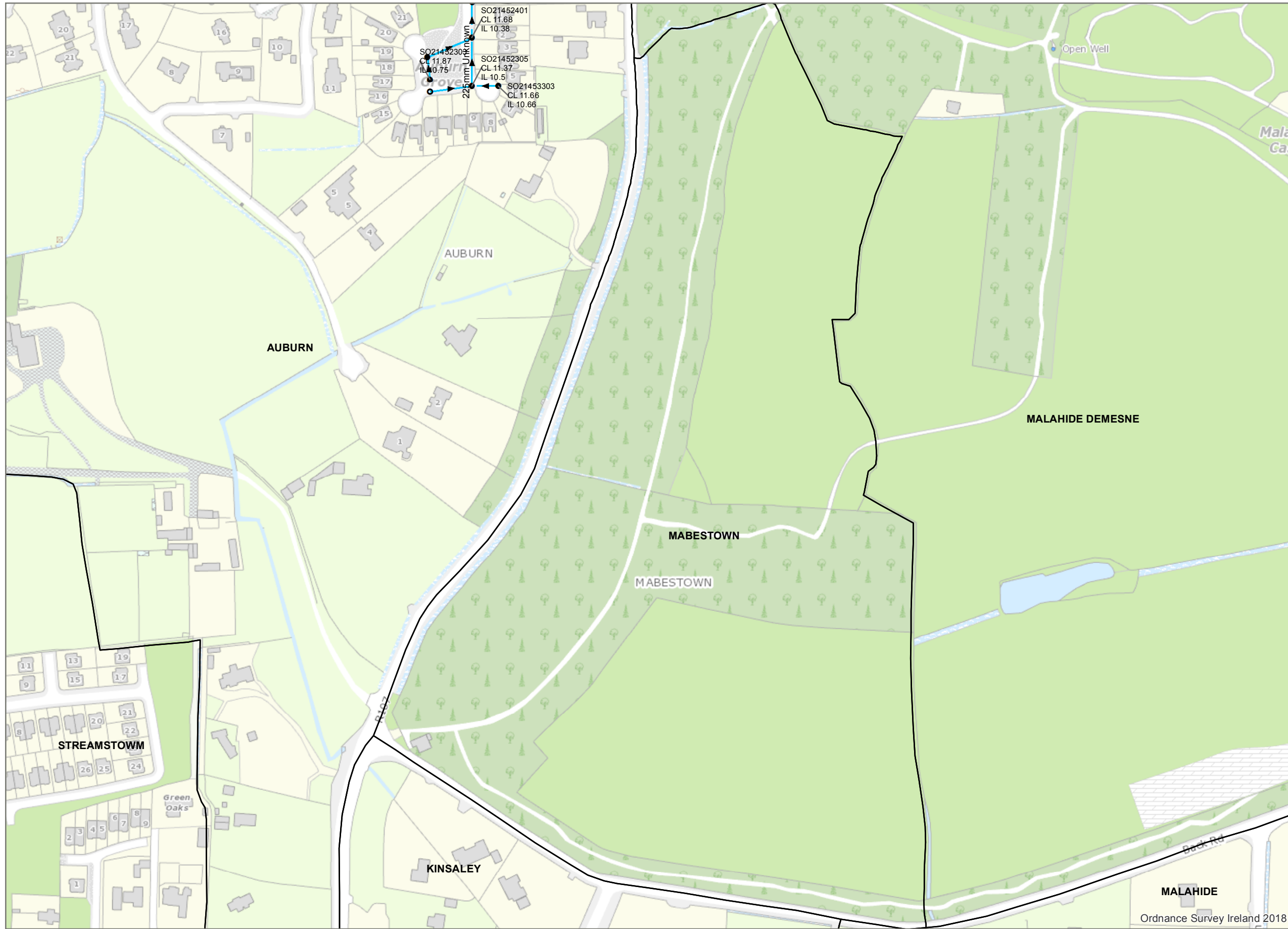

Legend

□ Howth and Malahide

Storm Manholes

Manhole Type

- Standard
- Other; Unknown
- ➔ Surface Gravity Mains



Coordinate System: TM65 Irish Grid
Projection: Transverse Mercator

Scale @ A3: 1:2,920

Drawing No.: IW-AGG-2018-000

Drawn By: RI

Checked By: <Add Name>

Approved By: <Add Name>

Drawn Date: 15/05/2023

Checked Date: <dd/mm/yyyy>

Approved Date: <dd/mm/yyyy>



1. No part of this drawing may be reproduced or transmitted in any form or stored in any retrieval system of any nature without the written permission of Irish Water as copyright holder except as agreed for use on the project for which the document was originally issued.

2. Whilst every care has been taken in its compilation, Irish Water gives this information as to the position of its underground network as a general guide only on the strict understanding that it is based on the best available information provided by each Local Authority in Ireland to Irish Water. Irish Water can assume no responsibility for and give no guarantees, undertakings or warranties concerning the accuracy, completeness or up to date nature of the information provided and does not accept any liability whatsoever arising from any errors or omissions. This information should not be relied upon in the event of excavations or any other works being carried out in the vicinity of the Irish Water underground network. The onus is on the parties carrying out excavations or any other works to ensure the exact location of the Irish Water underground network is identified prior to excavations or any other works being carried out. Service connection pipes are not generally shown but their presence should be anticipated.

© Copyright Irish Water

Reproduced from the Ordnance Survey Of Ireland by Permission of the Government. License No. 3-3-34

**MABESTOWN
Storm Water Network**

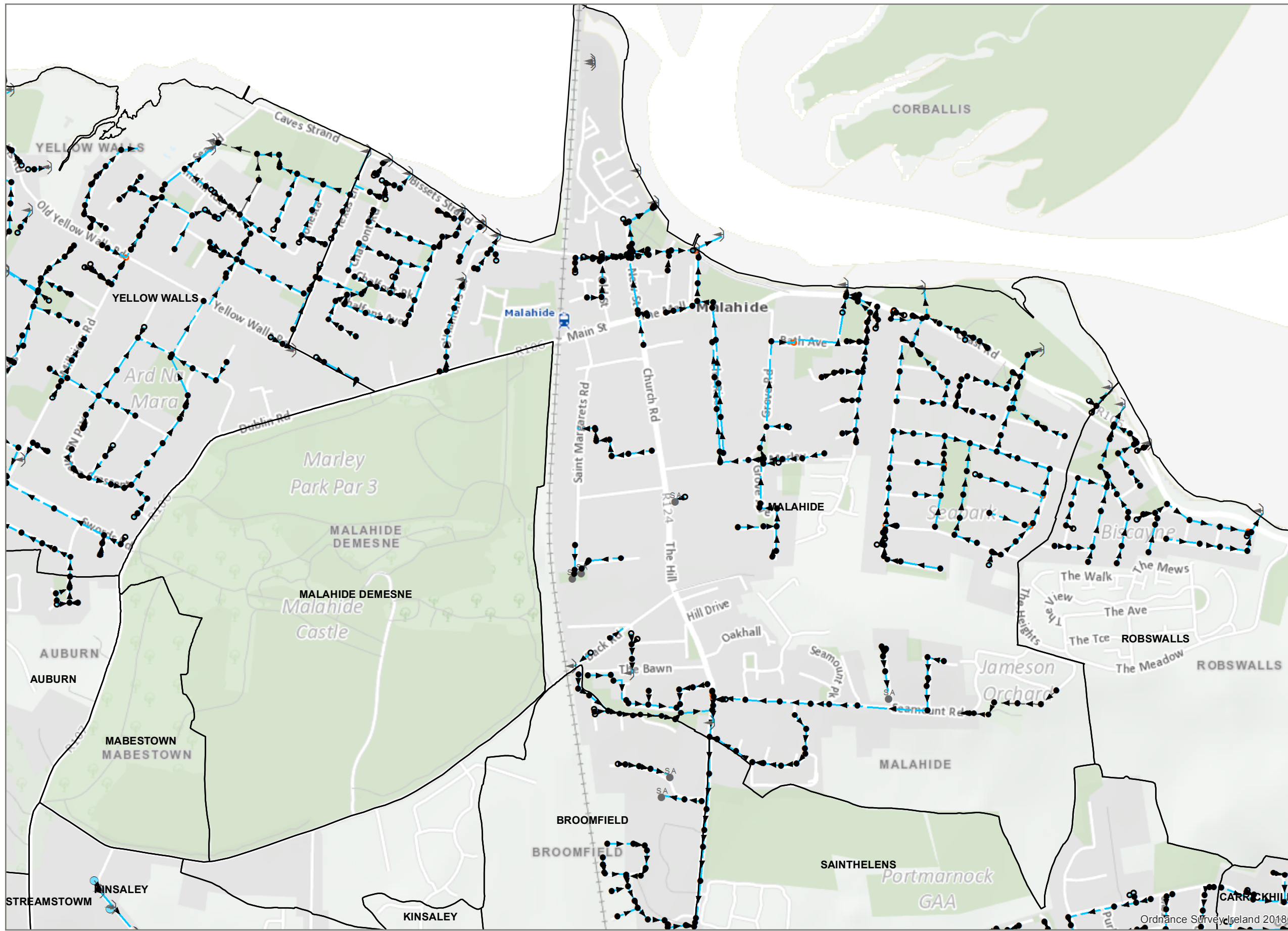

Legend

Howth and Malahide

Storm Manholes

Manhole Type

- Standard
- Other; Unknown

Storm Discharge Points

Discharge Type

- Outfall
- SA Soakaway
- ▶ Surface Gravity Mains
- ▶ Surface Gravity Mains Private

Storm Inlets

Inlet Type

- Standard
- Storm Detention Areas

Surface Fittings

Fitting Type

- Other; Unknown



Coordinate System: TM65 Irish Grid
Projection: Transverse Mercator

Scale @ A3: 1:9,490

Drawing No.: IW-AGG-2018-000

Drawn By: RI

Checked By: <Add Name>

Approved By: <Add Name>

Drawn Date: 15/05/2023

Checked Date: <dd/mm/yyyy>

Approved Date: <dd/mm/yyyy>



1. No part of this drawing may be reproduced or transmitted in any form or stored in any retrieval system of any nature without the written permission of Irish Water as copyright holder except as agreed for use on the project for which the document was originally issued.

2. Whilst every care has been taken in its compilation, Irish Water gives this information as to the position of its underground network as a general guide only on the strict understanding that it is based on the best available information provided by each Local Authority in Ireland to Irish Water. Irish Water can assume no responsibility for and give no guarantees, undertakings or warranties concerning the accuracy, completeness or up to date nature of the information provided and does not accept any liability whatsoever arising from any errors or omissions. This information should not be relied upon in the event of excavations or any other works being carried out in the vicinity of the Irish Water underground network. The onus is on the parties carrying out excavations or any other works to ensure the exact location of the Irish Water underground network is identified prior to excavations or any other works being carried out. Service connection pipes are not generally shown but their presence should be anticipated.

© Copyright Irish Water

Reproduced from the Ordnance Survey Of Ireland by Permission of the Government. License No. 3-3-34

MALAHIDE
Storm Water Network

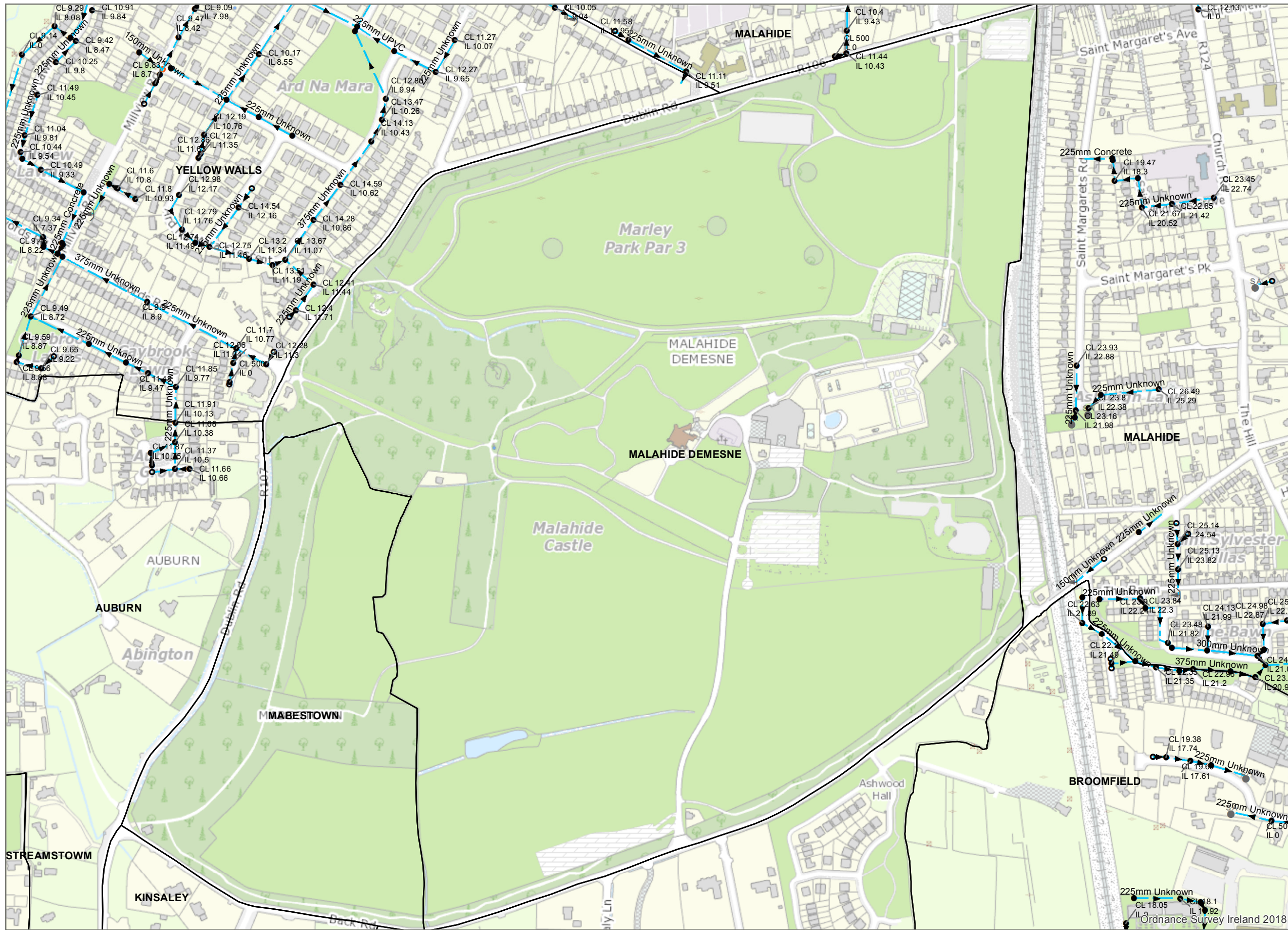

Legend

□ Howth and Malahide

Storm Manholes

Manhole Type

- Standard
- Other; Unknown

Storm Discharge Points

Discharge Type

- ➔ Outfall
- SA Soakaway
- ➔ Surface Gravity Mains

Surface Fittings

Fitting Type

- Other; Unknown



Coordinate System: TM65 Irish Grid
Projection: Transverse Mercator

Scale @ A3: 1:5,320

Drawing No.: IW-AGG-2018-000

Drawn By: RI

Checked By: <Add Name>

Approved By: <Add Name>

Drawn Date: 15/05/2023

Checked Date: <dd/mm/yyyy>

Approved Date: <dd/mm/yyyy>



1. No part of this drawing may be reproduced or transmitted in any form or stored in any retrieval system of any nature without the written permission of Irish Water as copyright holder except as agreed for use on the project for which the document was originally issued.

2. Whilst every care has been taken in its compilation, Irish Water gives this information as to the position of its underground network as a general guide only on the strict understanding that it is based on the best available information provided by each Local Authority in Ireland to Irish Water. Irish Water can assume no responsibility for and give no guarantees, undertakings or warranties concerning the accuracy, completeness or up to date nature of the information provided and does not accept any liability whatsoever arising from any errors or omissions. This information should not be relied upon in the event of excavations or any other works being carried out in the vicinity of the Irish Water underground network. The onus is on the parties carrying out excavations or any other works to ensure the exact location of the Irish Water underground network is identified prior to excavations or any other works being carried out. Service connection pipes are not generally shown but their presence should be anticipated.

© Copyright Irish Water

Reproduced from the Ordnance Survey Of Ireland by Permission of the Government. License No. 3-3-34

**MALAHIDE DEMESNE
Storm Water Network**

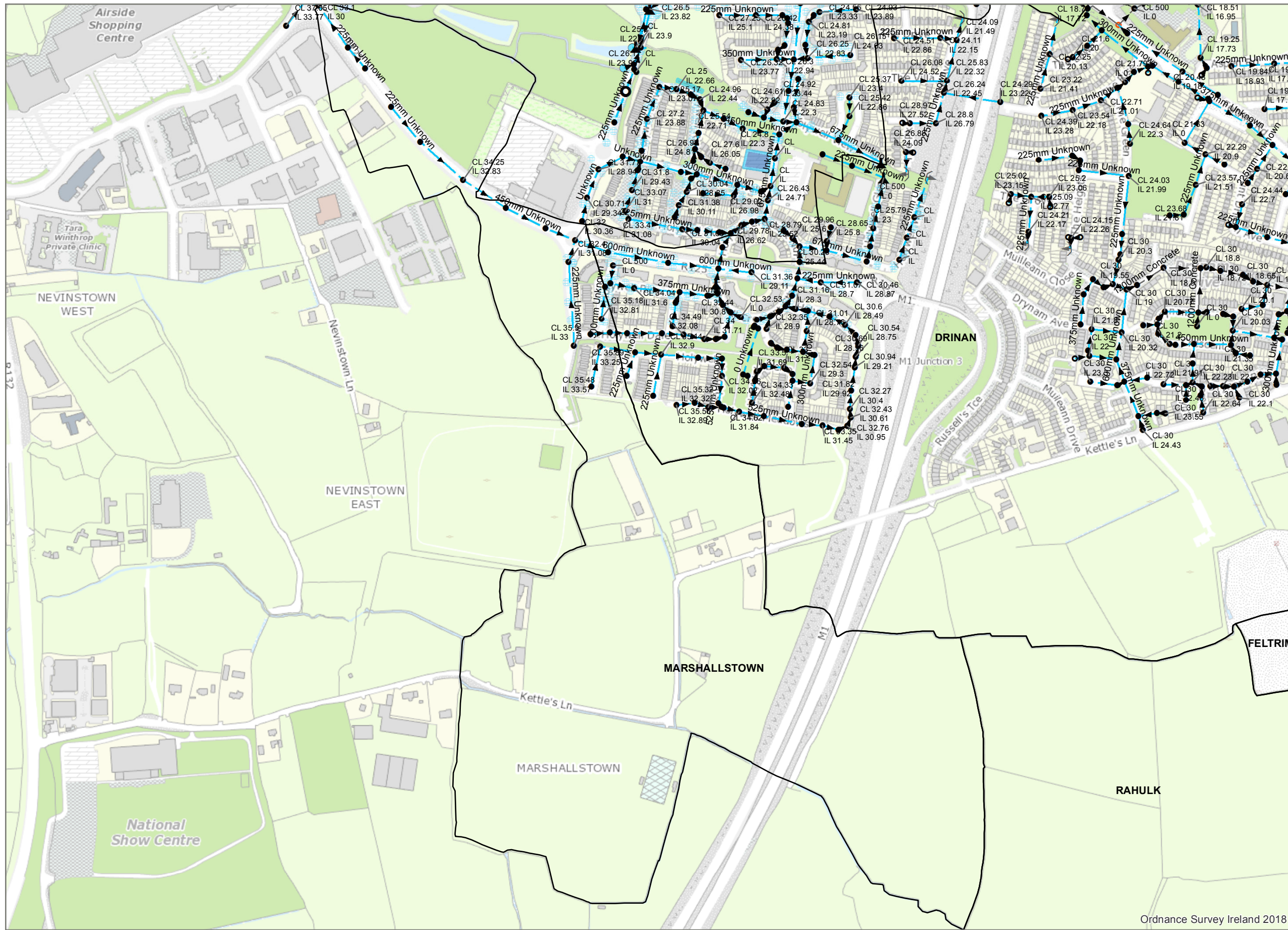

Legend

- Howth and Malahide
- Storm Manholes**
- Manhole Type**

 - Standard
 - Backdrop
 - ▲ Hydrobrake
 - Other; Unknown

- Storm Discharge Points**
- Discharge Type**

 - Outfall
 - Surface Gravity Mains
 - Surface Gravity Mains Private

- Storm Inlets**
- Inlet Type**

 - ⊕ Gully
 - Standard
 - Storm Detention Areas

- Surface Fittings**
- Fitting Type**

 - Other; Unknown

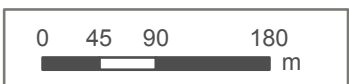

Coordinate System: TM65 Irish Grid
Projection: Transverse Mercator

Scale @ A3: 1:5,980

Drawing No.: IW-AGG-2018-000

Drawn By: RI

Checked By: <Add Name>

Approved By: <Add Name>

Drawn Date: 15/05/2023

Checked Date: <dd/mm/yyyy>

Approved Date: <dd/mm/yyyy>

Ordnance Survey Ireland 2018



1. No part of this drawing may be reproduced or transmitted in any form or stored in any retrieval system of any nature without the written permission of Irish Water as copyright holder except as agreed for use on the project for which the document was originally issued.

2. Whilst every care has been taken in its compilation, Irish Water gives this information as to the position of its underground network as a general guide only on the strict understanding that it is based on the best available information provided by each Local Authority in Ireland to Irish Water. Irish Water can assume no responsibility for and give no guarantees, undertakings or warranties concerning the accuracy, completeness or up to date nature of the information provided and does not accept any liability whatsoever arising from any errors or omissions. This information should not be relied upon in the event of excavations or any other works being carried out in the vicinity of the Irish Water underground network. The onus is on the parties carrying out excavations or any other works to ensure the exact location of the Irish Water underground network is identified prior to excavations or any other works being carried out. Service connection pipes are not generally shown but their presence should be anticipated.

© Copyright Irish Water

Reproduced from the Ordnance Survey Of Ireland by Permission of the Government. License No. 3-3-34

MARSHALLSTOWN
Storm Water Network

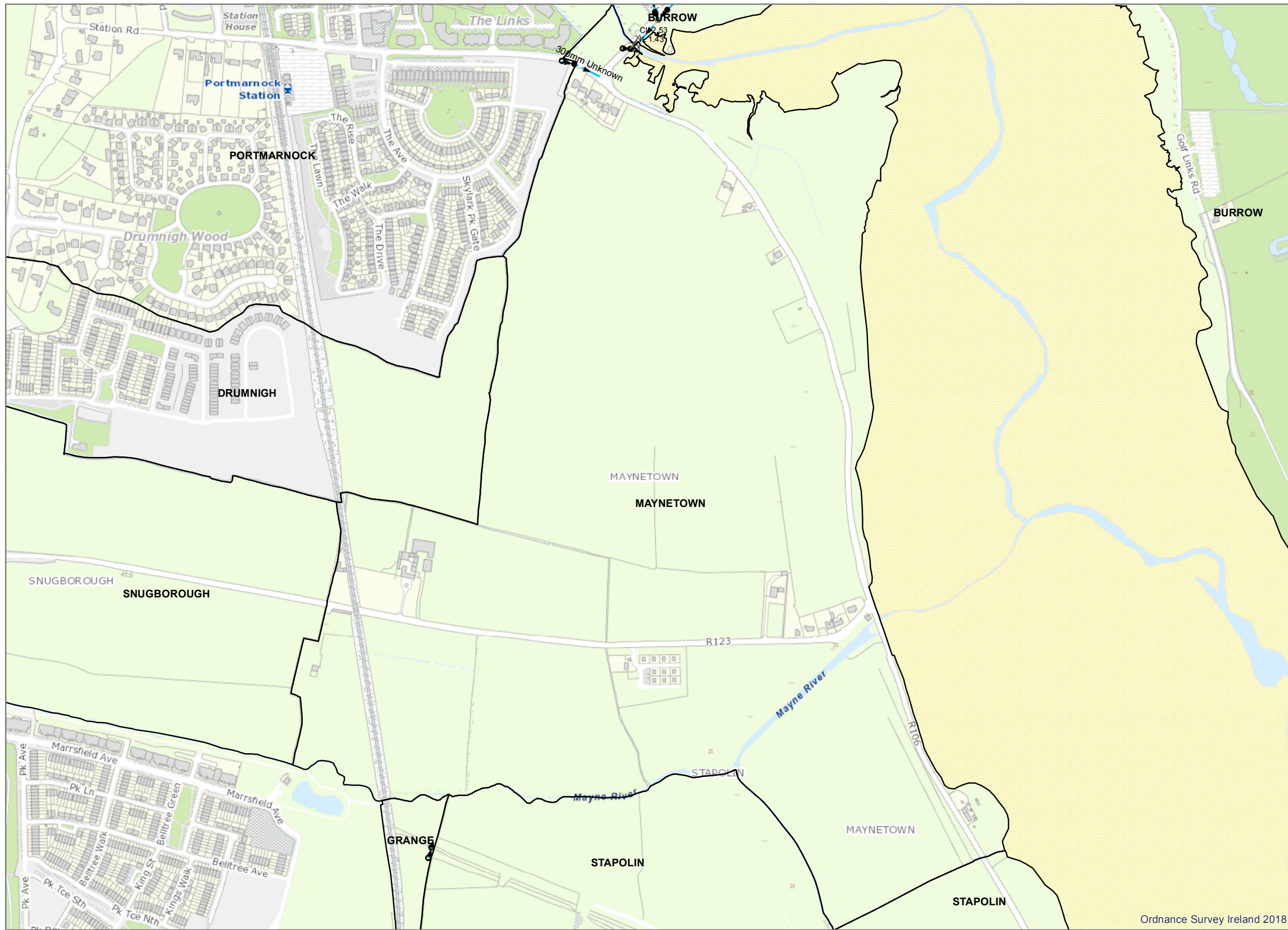

Legend

□ Howth and Malahide

Storm Manholes

Manhole Type

- Standard
- Other; Unknown

Storm Discharge Points

Discharge Type

- ↘ Outfall
- ➔ Surface Gravity Mains
- ➔ Surface Gravity Mains Private

Surface Fittings

Fitting Type

- Other; Unknown



Coordinate System: TM65 Irish Grid
Projection: Transverse Mercator

Scale @ A3: 1:6,420

Drawing No.: IW-AGG-2018-000

Drawn By: RI

Checked By: <Add Name>

Approved By: <Add Name>

Drawn Date: 15/05/2023

Checked Date: <dd/mm/yyyy>

Approved Date: <dd/mm/yyyy>

Ordnance Survey Ireland 2018



1. No part of this drawing may be reproduced or transmitted in any form or stored in any retrieval system of any nature without the written permission of Irish Water as copyright holder except as agreed for use on the project for which the document was originally issued.

2. Whilst every care has been taken in its compilation, Irish Water gives this information as to the position of its underground network as a general guide only on the strict understanding that it is based on the best available information provided by each Local Authority in Ireland to Irish Water. Irish Water can assume no responsibility for and give no guarantees, undertakings or warranties concerning the accuracy, completeness or up to date nature of the information provided and does not accept any liability whatsoever arising from any errors or omissions. This information should not be relied upon in the event of excavations or any other works being carried out in the vicinity of the Irish Water underground network. The onus is on the parties carrying out excavations or any other works to ensure the exact location of the Irish Water underground network is identified prior to excavations or any other works being carried out. Service connection pipes are not generally shown but their presence should be anticipated.

© Copyright Irish Water

Reproduced from the Ordnance Survey Of Ireland by Permission of the Government. License No. 3-3-34

**MAYNETOWN
Storm Water Network**



Legend

□ Howth and Malahide



Coordinate System: TM65 Irish Grid
Projection: Transverse Mercator

Scale @ A3: 1:3,810

Drawing No.: IW-AGG-2018-000

Drawn By: RI

Checked By: <Add Name>

Approved By: <Add Name>

Drawn Date: 15/05/2023

Checked Date: <dd/mm/yyyy>

Approved Date: <dd/mm/yyyy>



1. No part of this drawing may be reproduced or transmitted in any form or stored in any retrieval system of any nature without the written permission of Irish Water as copyright holder except as agreed for use on the project for which the document was originally issued.

2. Whilst every care has been taken in its compilation, Irish Water gives this information as to the position of its underground network as a general guide only on the strict understanding that it is based on the best available information provided by each Local Authority in Ireland to Irish Water. Irish Water can assume no responsibility for and give no guarantees, undertakings or warranties concerning the accuracy, completeness or up to date nature of the information provided and does not accept any liability whatsoever arising from any errors or omissions. This information should not be relied upon in the event of excavations or any other works being carried out in the vicinity of the Irish Water underground network. The onus is on the parties carrying out excavations or any other works to ensure the exact location of the Irish Water underground network is identified prior to excavations or any other works being carried out. Service connection pipes are not generally shown but their presence should be anticipated.

© Copyright Irish Water

Reproduced from the Ordnance Survey Of Ireland by Permission of the Government. License No. 3-3-34

**MIDDLETOWN
Storm Water Network**

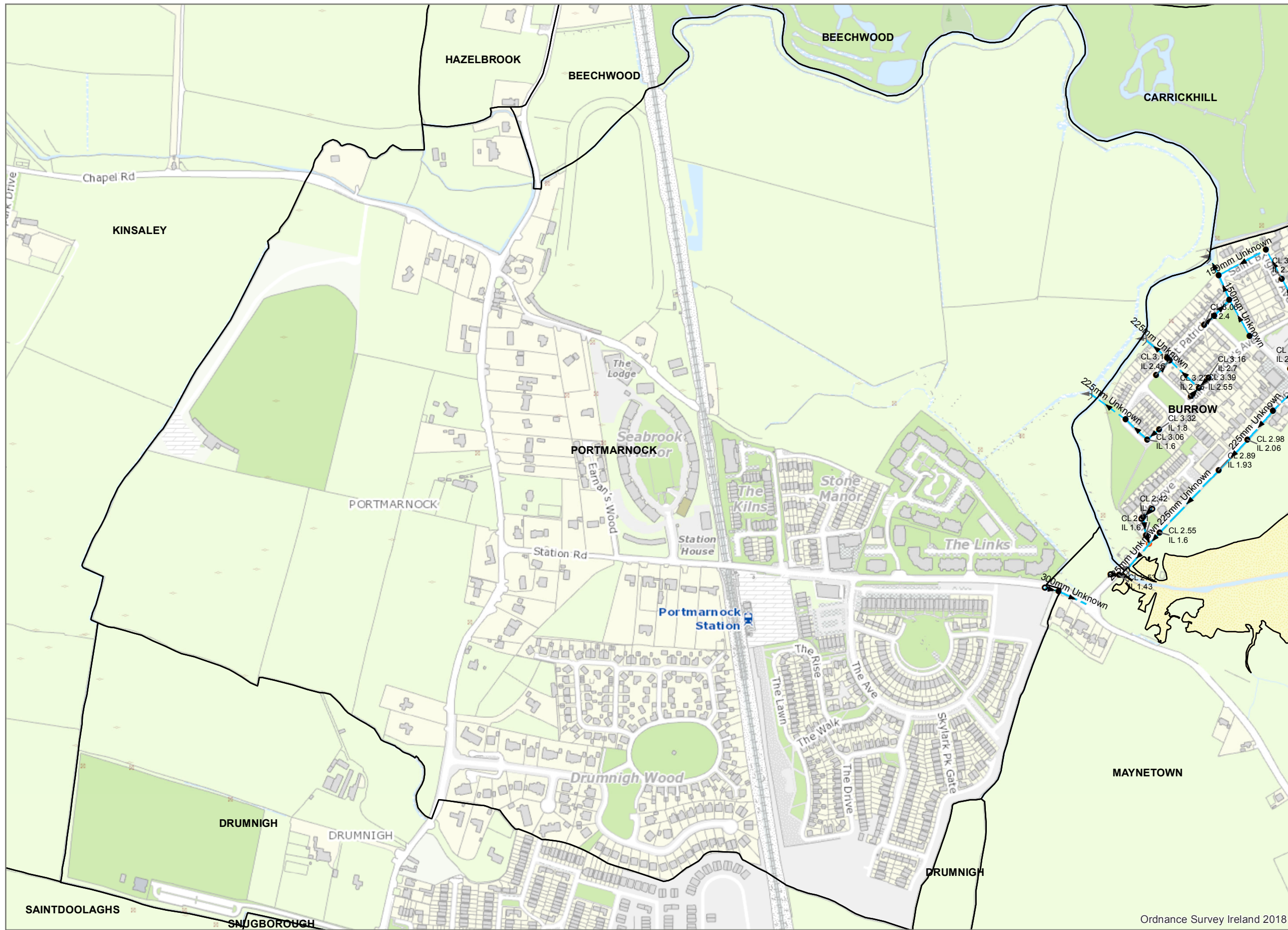

Legend

□ Howth and Malahide

Storm Manholes

Manhole Type

- Standard
- Other; Unknown

Storm Discharge Points

Discharge Type

- Outfall
- Surface Gravity Mains

Surface Fittings

Fitting Type

- Other; Unknown



Coordinate System: TM65 Irish Grid
Projection: Transverse Mercator

Scale @ A3: 1:5,930

Drawing No.: IW-AGG-2018-000

Drawn By: RI

Checked By: <Add Name>

Approved By: <Add Name>

Drawn Date: 15/05/2023

Checked Date: <dd/mm/yyyy>

Approved Date: <dd/mm/yyyy>

Ordnance Survey Ireland 2018



1. No part of this drawing may be reproduced or transmitted in any form or stored in any retrieval system of any nature without the written permission of Irish Water as copyright holder except as agreed for use on the project for which the document was originally issued.

2. Whilst every care has been taken in its compilation, Irish Water gives this information as to the position of its underground network as a general guide only on the strict understanding that it is based on the best available information provided by each Local Authority in Ireland to Irish Water. Irish Water can assume no responsibility for and give no guarantees, undertakings or warranties concerning the accuracy, completeness or up to date nature of the information provided and does not accept any liability whatsoever arising from any errors or omissions. This information should not be relied upon in the event of excavations or any other works being carried out in the vicinity of the Irish Water underground network. The onus is on the parties carrying out excavations or any other works to ensure the exact location of the Irish Water underground network is identified prior to excavations or any other works being carried out. Service connection pipes are not generally shown but their presence should be anticipated.

© Copyright Irish Water

Reproduced from the Ordnance Survey Of Ireland by Permission of the Government. License No. 3-3-34

**PORTMARNOCK
Storm Water Network**

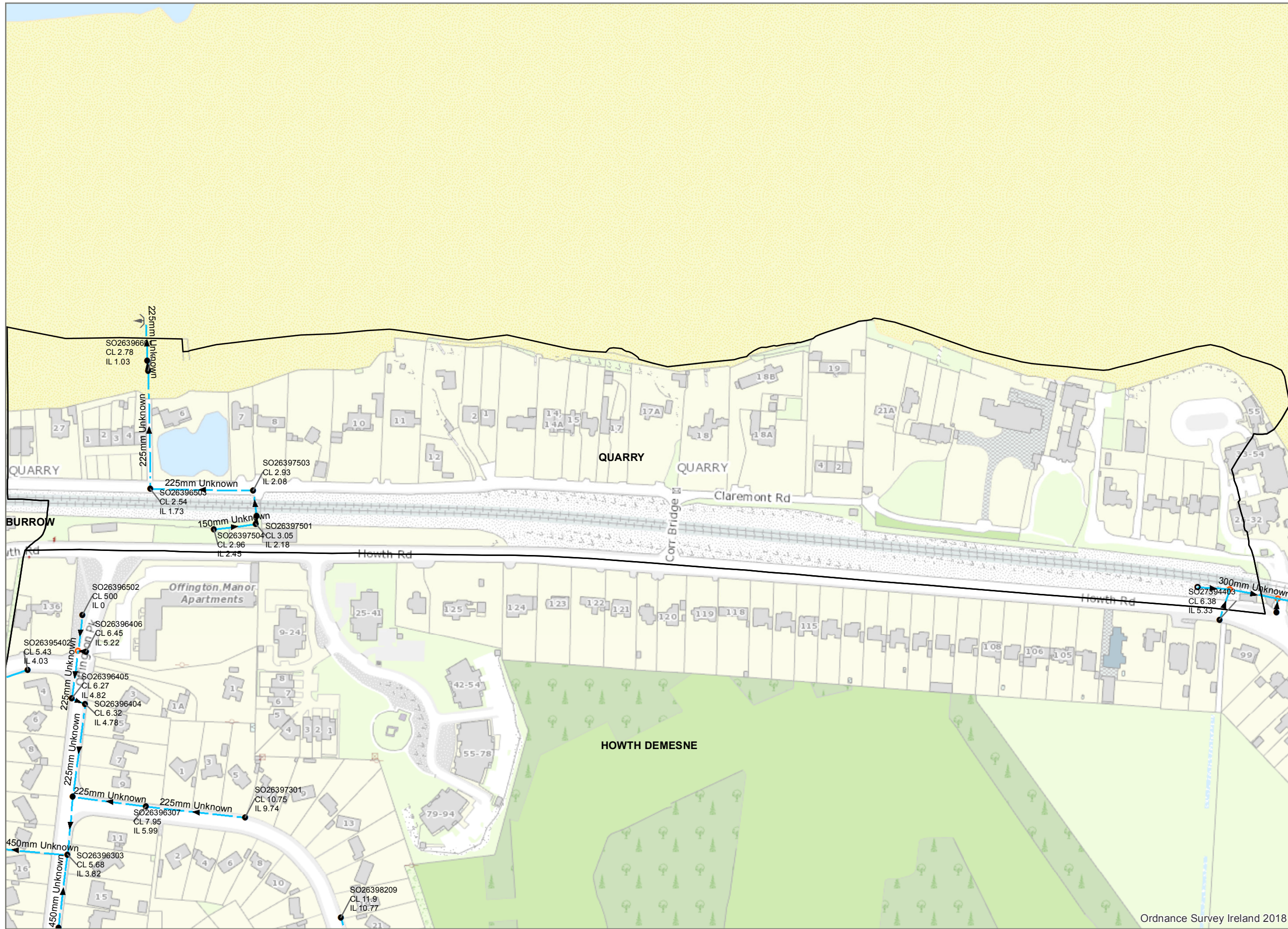

Legend

□ Howth and Malahide

Storm Manholes

Manhole Type

- Standard
- Other; Unknown

Storm Discharge Points

Discharge Type

- ➔ Outfall
- ➔ Surface Gravity Mains

Surface Fittings

Fitting Type

- Other; Unknown



Coordinate System: TM65 Irish Grid
Projection: Transverse Mercator

Scale @ A3: 1:2,740

Drawing No.: IW-AGG-2018-000

Drawn By: RI

Checked By: <Add Name>

Approved By: <Add Name>

Drawn Date: 15/05/2023

Checked Date: <dd/mm/yyyy>

Approved Date: <dd/mm/yyyy>



1. No part of this drawing may be reproduced or transmitted in any form or stored in any retrieval system of any nature without the written permission of Irish Water as copyright holder except as agreed for use on the project for which the document was originally issued.

2. Whilst every care has been taken in its compilation, Irish Water gives this information as to the position of its underground network as a general guide only on the strict understanding that it is based on the best available information provided by each Local Authority in Ireland to Irish Water. Irish Water can assume no responsibility for and give no guarantees, undertakings or warranties concerning the accuracy, completeness or up to date nature of the information provided and does not accept any liability whatsoever arising from any errors or omissions. This information should not be relied upon in the event of excavations or any other works being carried out in the vicinity of the Irish Water underground network. The onus is on the parties carrying out excavations or any other works to ensure the exact location of the Irish Water underground network is identified prior to excavations or any other works being carried out. Service connection pipes are not generally shown but their presence should be anticipated.

© Copyright Irish Water

Reproduced from the Ordnance Survey Of Ireland by Permission of the Government. License No. 3-3-34

QUARRY
Storm Water Network

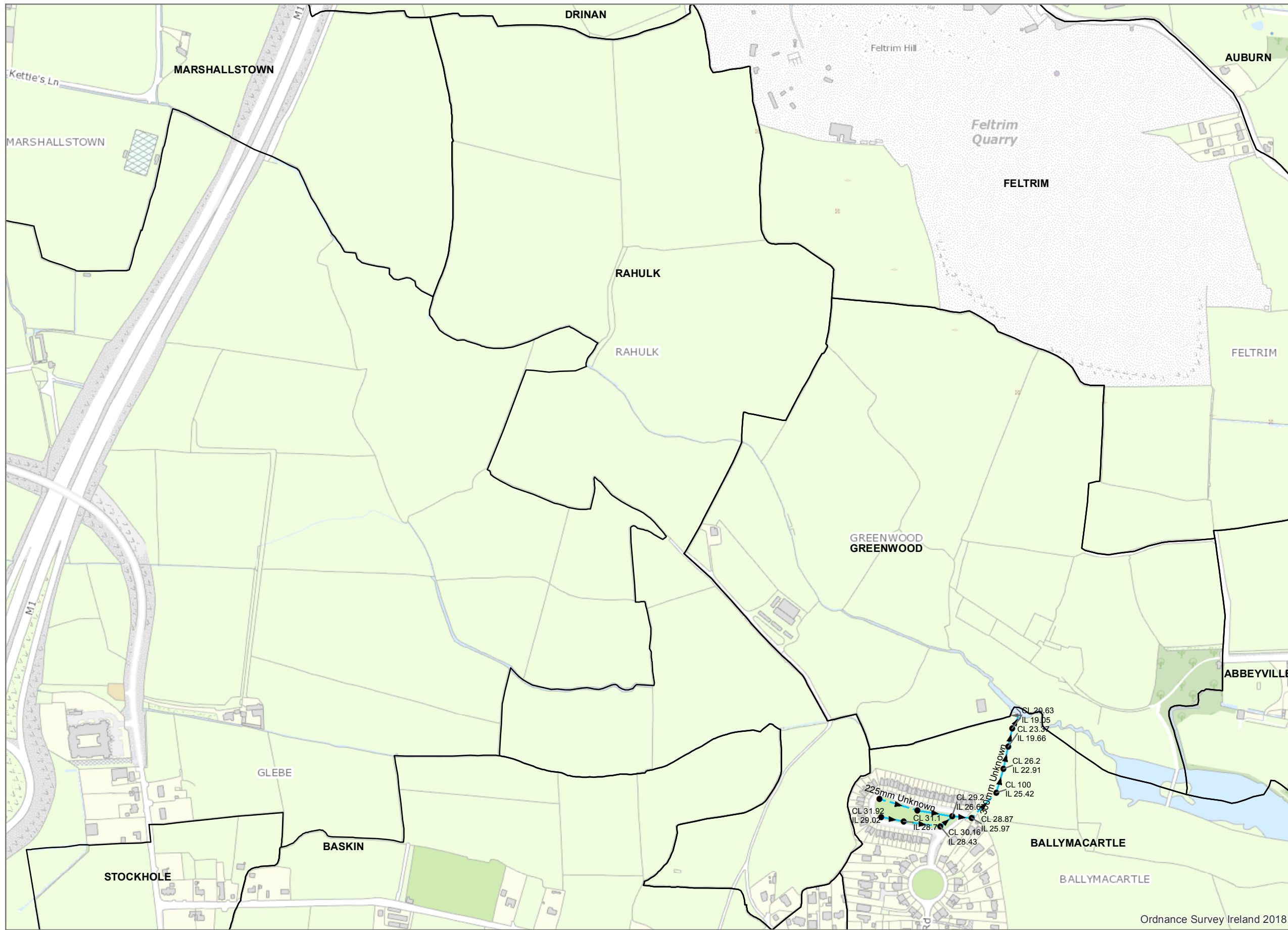

Legend

□ Howth and Malahide

Storm Manholes

Manhole Type

- Standard

Storm Discharge Points

Discharge Type

- Outfall
- ▶ Surface Gravity Mains



Coordinate System: TM65 Irish Grid
Projection: Transverse Mercator

Scale @ A3: 1:6,260
Drawing No.: IW-AGG-2018-000

Drawn By: RI

Checked By: <Add Name>

Approved By: <Add Name>

Drawn Date: 15/05/2023

Checked Date: <dd/mm/yyyy>

Approved Date: <dd/mm/yyyy>



1. No part of this drawing may be reproduced or transmitted in any form or stored in any retrieval system of any nature without the written permission of Irish Water as copyright holder except as agreed for use on the project for which the document was originally issued.

2. Whilst every care has been taken in its compilation, Irish Water gives this information as to the position of its underground network as a general guide only on the strict understanding that it is based on the best available information provided by each Local Authority in Ireland to Irish Water. Irish Water can assume no responsibility for and give no guarantees, undertakings or warranties concerning the accuracy, completeness or up to date nature of the information provided and does not accept any liability whatsoever arising from any errors or omissions. This information should not be relied upon in the event of excavations or any other works being carried out in the vicinity of the Irish Water underground network. The onus is on the parties carrying out excavations or any other works to ensure the exact location of the Irish Water underground network is identified prior to excavations or any other works being carried out. Service connection pipes are not generally shown but their presence should be anticipated.

© Copyright Irish Water

Reproduced from the Ordnance Survey Of Ireland by Permission of the Government. License No. 3-3-34

**RAHULK
Storm Water Network**

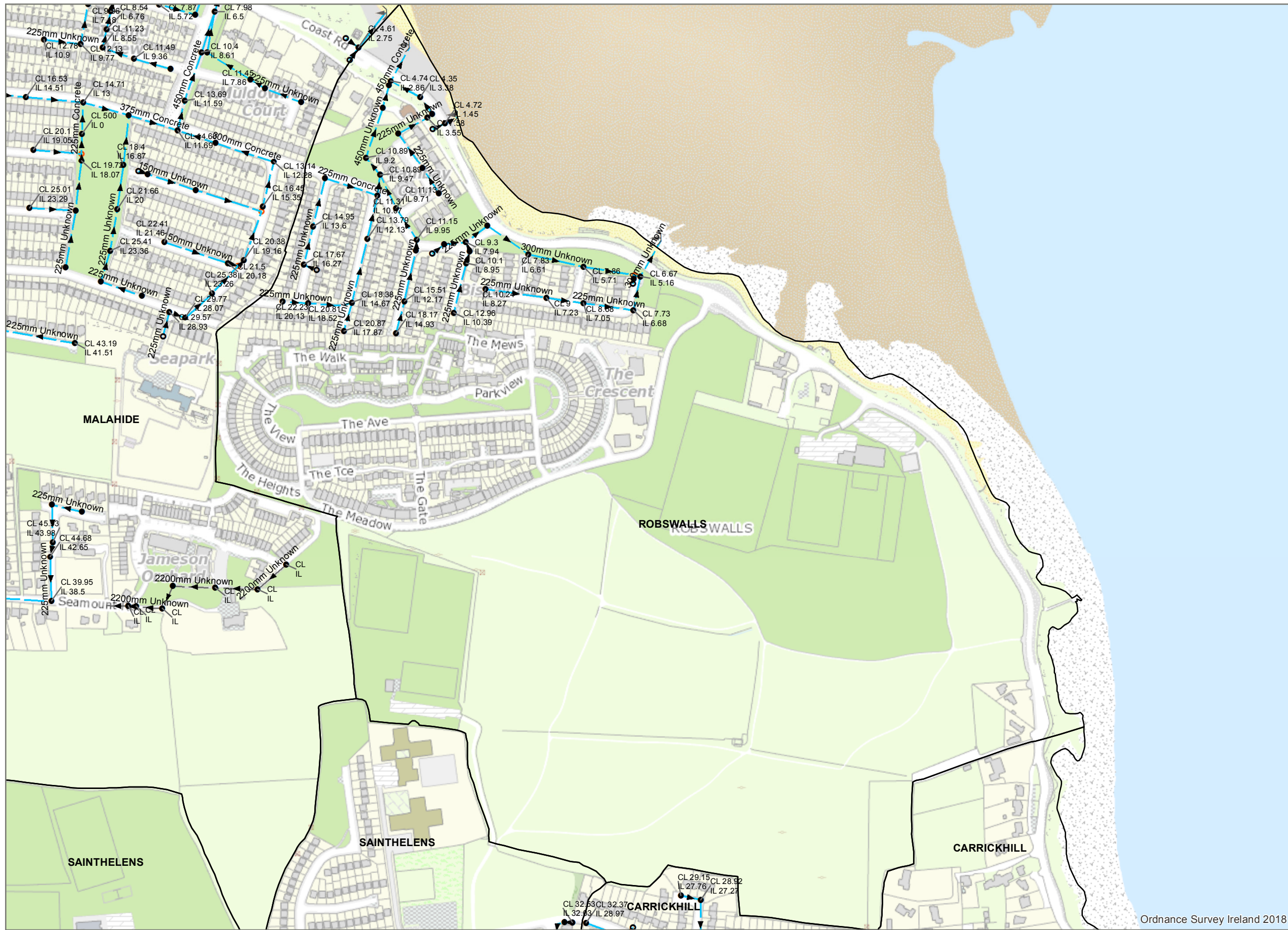

Legend

- Howth and Malahide
- Storm Manholes**
- Manhole Type**
- Standard
- Other; Unknown
- Storm Discharge Points**
- Discharge Type**
- Outfall
- Surface Gravity Mains
- Surface Gravity Mains Private
- Surface Fittings**
- Fitting Type**
- Other; Unknown

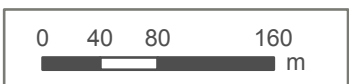

Coordinate System: TM65 Irish Grid
Projection: Transverse Mercator

Scale @ A3: 1:5,220

Drawing No.: IW-AGG-2018-000

Drawn By: RI

Checked By: <Add Name>

Approved By: <Add Name>

Drawn Date: 15/05/2023

Checked Date: <dd/mm/yyyy>

Approved Date: <dd/mm/yyyy>

Ordnance Survey Ireland 2018



1. No part of this drawing may be reproduced or transmitted in any form or stored in any retrieval system of any nature without the written permission of Irish Water as copyright holder except as agreed for use on the project for which the document was originally issued.

2. Whilst every care has been taken in its compilation, Irish Water gives this information as to the position of its underground network as a general guide only on the strict understanding that it is based on the best available information provided by each Local Authority in Ireland to Irish Water. Irish Water can assume no responsibility for and give no guarantees, undertakings or warranties concerning the accuracy, completeness or up to date nature of the information provided and does not accept any liability whatsoever arising from any errors or omissions. This information should not be relied upon in the event of excavations or any other works being carried out in the vicinity of the Irish Water underground network. The onus is on the parties carrying out excavations or any other works to ensure the exact location of the Irish Water underground network is identified prior to excavations or any other works being carried out. Service connection pipes are not generally shown but their presence should be anticipated.

© Copyright Irish Water
Reproduced from the Ordnance Survey Of Ireland by Permission of the Government. License No. 3-3-34

ROBSWALLS
Storm Water Network

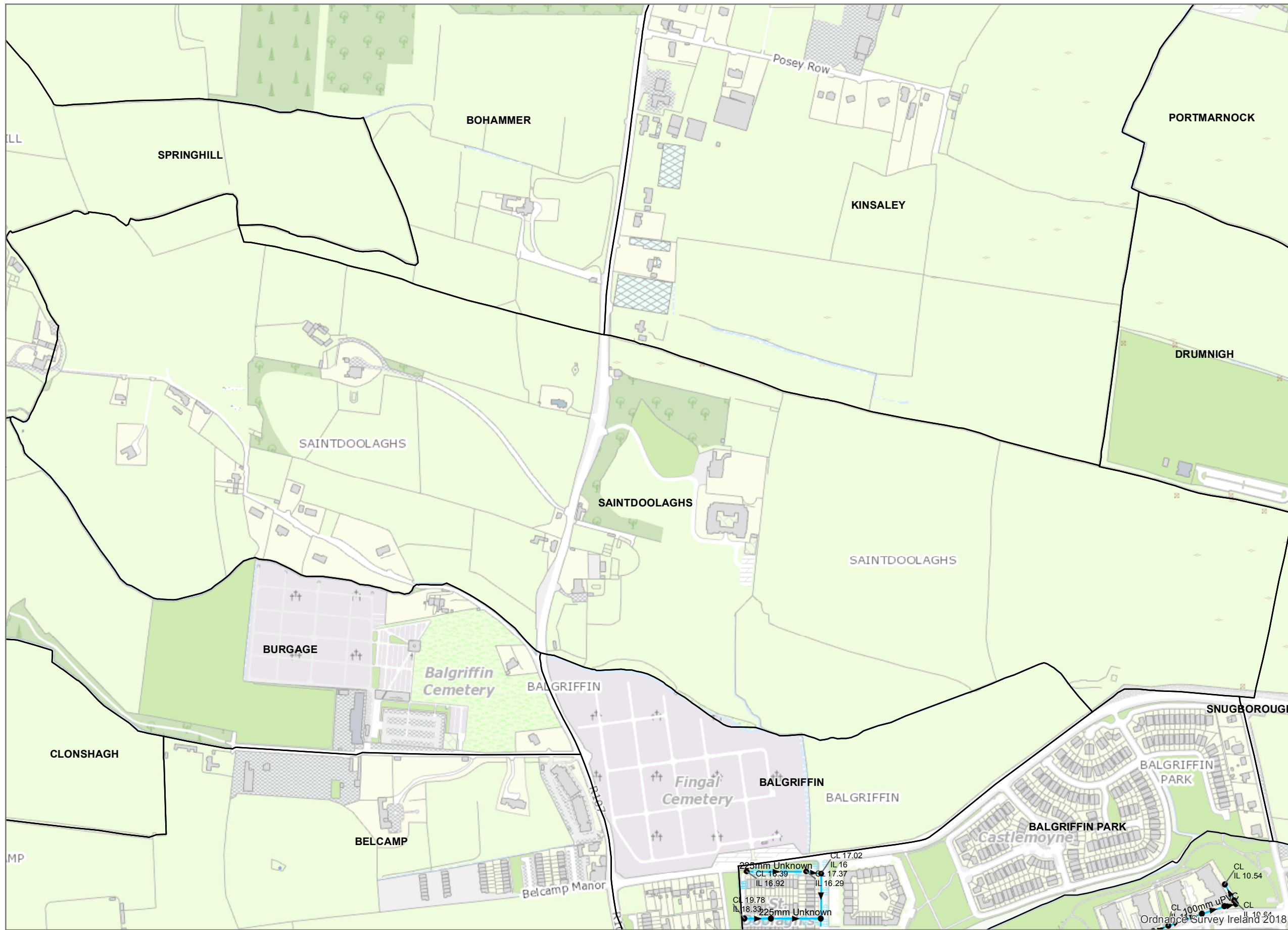

Legend

- Howth and Malahide
- Storm Manholes**
- Manhole Type**
 - Standard
 - ➔ Surface Gravity Mains
- Storm Inlets**
- Inlet Type**
 - ⊕ Gully



Coordinate System: TM65 Irish Grid
Projection: Transverse Mercator

Scale @ A3:	1:5,600
Drawing No.:	IW-AGG-2018-000
Drawn By:	RI
Checked By:	<Add Name>
Approved By:	<Add Name>
Drawn Date	15/05/2023
Checked Date:	<dd/mm/yyyy>
Approved Date:	<dd/mm/yyyy>



1. No part of this drawing may be reproduced or transmitted in any form or stored in any retrieval system of any nature without the written permission of Irish Water as copyright holder except as agreed for use on the project for which the document was originally issued.

2. Whilst every care has been taken in its compilation, Irish Water gives this information as to the position of its underground network as a general guide only on the strict understanding that it is based on the best available information provided by each Local Authority in Ireland to Irish Water. Irish Water can assume no responsibility for and give no guarantees, undertakings or warranties concerning the accuracy, completeness or up to date nature of the information provided and does not accept any liability whatsoever arising from any errors or omissions. This information should not be relied upon in the event of excavations or any other works being carried out in the vicinity of the Irish Water underground network. The onus is on the parties carrying out excavations or any other works to ensure the exact location of the Irish Water underground network is identified prior to excavations or any other works being carried out. Service connection pipes are not generally shown but their presence should be anticipated.

**SAINTDOOLAGHS
Storm Water Network**

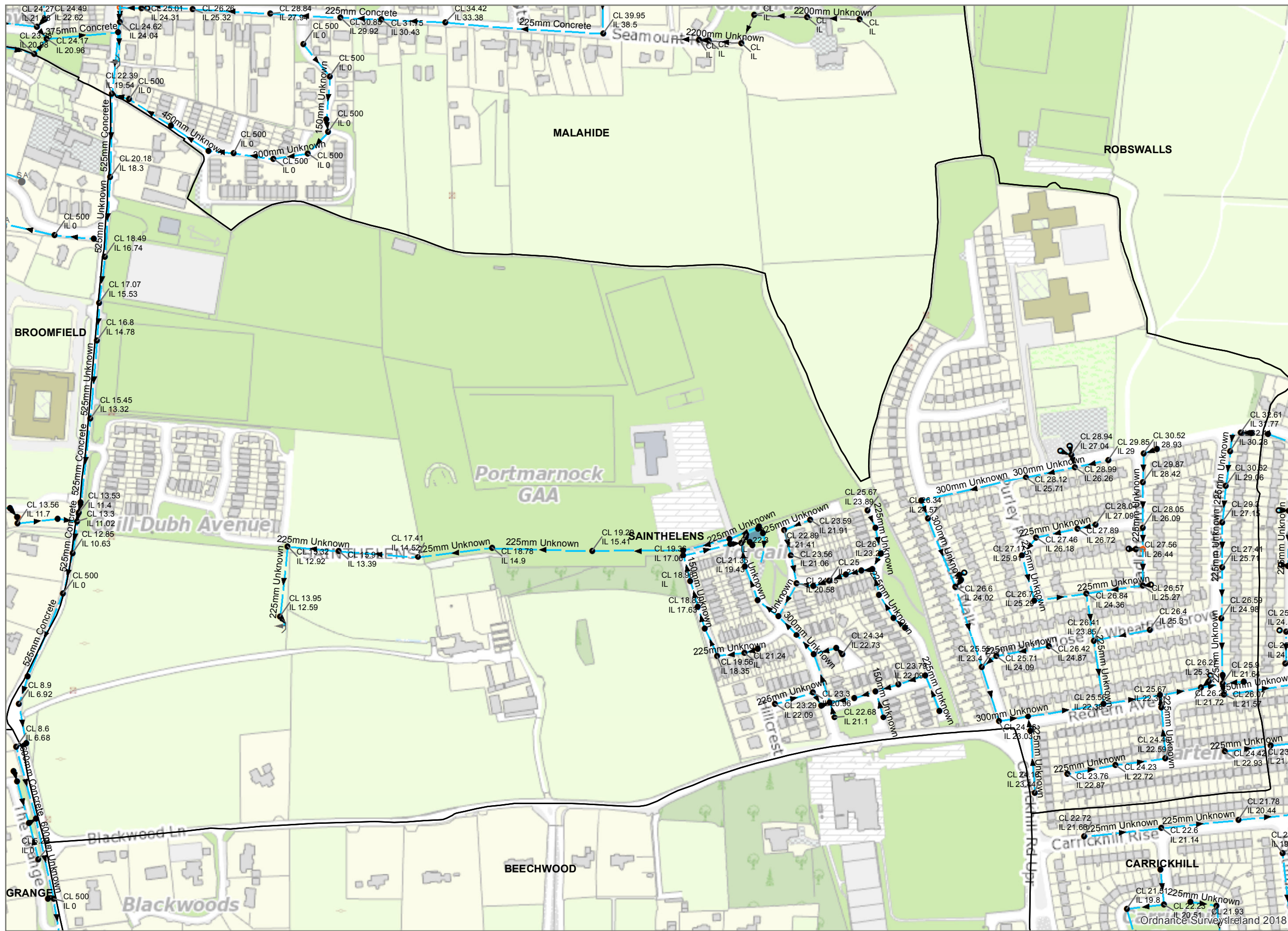

Legend

- Howth and Malahide
- Storm Manholes**
- Manhole Type**
- Standard
- Other; Unknown
- Storm Discharge Points**
- Discharge Type**
- Outfall
- SA Soakaway
- Surface Gravity Mains
- Surface Gravity Mains Private
- Storm Detention Areas
- Surface Fittings**
- Fitting Type**
- Other; Unknown

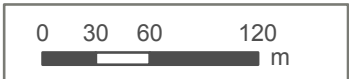

Coordinate System: TM65 Irish Grid
Projection: Transverse Mercator

Scale @ A3:	1:4,200
Drawing No.:	IW-AGG-2018-000
Drawn By:	RI
Checked By:	<Add Name>
Approved By:	<Add Name>
Drawn Date	15/05/2023
Checked Date:	<dd/mm/yyyy>
Approved Date:	<dd/mm/yyyy>



1. No part of this drawing may be reproduced or transmitted in any form or stored in any retrieval system of any nature without the written permission of Irish Water as copyright holder except as agreed for use on the project for which the document was originally issued.

2. Whilst every care has been taken in its compilation, Irish Water gives this information as to the position of its underground network as a general guide only on the strict understanding that it is based on the best available information provided by each Local Authority in Ireland to Irish Water. Irish Water can assume no responsibility for and give no guarantees, undertakings or warranties concerning the accuracy, completeness or up to date nature of the information provided and does not accept any liability whatsoever arising from any errors or omissions. This information should not be relied upon in the event of excavations or any other works being carried out in the vicinity of the Irish Water underground network. The onus is on the parties carrying out excavations or any other works to ensure the exact location of the Irish Water underground network is identified prior to excavations or any other works being carried out. Service connection pipes are not generally shown but their presence should be anticipated.

SAINTHELENS
Storm Water Network



Legend

- Howth and Malahide
- Storm Manholes**
- Manhole Type**
- Standard
- Other; Unknown
- Storm Discharge Points**
- Discharge Type**
- ↘ Outfall
- Surface Gravity Mains
- Surface Gravity Mains Private



Coordinate System: TM65 Irish Grid
Projection: Transverse Mercator

Scale @ A3:	1:4,960
Drawing No.:	IW-AGG-2018-000
Drawn By:	RI
Checked By:	<Add Name>
Approved By:	<Add Name>
Drawn Date	15/05/2023
Checked Date:	<dd/mm/yyyy>
Approved Date:	<dd/mm/yyyy>



1. No part of this drawing may be reproduced or transmitted in any form or stored in any retrieval system of any nature without the written permission of Irish Water as copyright holder except as agreed for use on the project for which the document was originally issued.

2. Whilst every care has been taken in its compilation, Irish Water gives this information as to the position of its underground network as a general guide only on the strict understanding that it is based on the best available information provided by each Local Authority in Ireland to Irish Water. Irish Water can assume no responsibility for and give no guarantees, undertakings or warranties concerning the accuracy, completeness or up to date nature of the information provided and does not accept any liability whatsoever arising from any errors or omissions. This information should not be relied upon in the event of excavations or any other works being carried out in the vicinity of the Irish Water underground network. The onus is on the parties carrying out excavations or any other works to ensure the exact location of the Irish Water underground network is identified prior to excavations or any other works being carried out. Service connection pipes are not generally shown but their presence should be anticipated.

**SEATOWN EAST
Storm Water Network**



Legend

- Howth and Malahide
- Storm Discharge Points**
- Discharge Type**
- Outfall
- Storm Detention Areas



Coordinate System: TM65 Irish Grid
Projection: Transverse Mercator

Scale @ A3: 1:2,820

Drawing No.: IW-AGG-2018-000

Drawn By: RI

Checked By: <Add Name>

Approved By: <Add Name>

Drawn Date: 15/05/2023

Checked Date: <dd/mm/yyyy>

Approved Date: <dd/mm/yyyy>



1. No part of this drawing may be reproduced or transmitted in any form or stored in any retrieval system of any nature without the written permission of Irish Water as copyright holder except as agreed for use on the project for which the document was originally issued.

2. Whilst every care has been taken in its compilation, Irish Water gives this information as to the position of its underground network as a general guide only on the strict understanding that it is based on the best available information provided by each Local Authority in Ireland to Irish Water. Irish Water can assume no responsibility for and give no guarantees, undertakings or warranties concerning the accuracy, completeness or up to date nature of the information provided and does not accept any liability whatsoever arising from any errors or omissions. This information should not be relied upon in the event of excavations or any other works being carried out in the vicinity of the Irish Water underground network. The onus is on the parties carrying out excavations or any other works to ensure the exact location of the Irish Water underground network is identified prior to excavations or any other works being carried out. Service connection pipes are not generally shown but their presence should be anticipated.

© Copyright Irish Water
Reproduced from the Ordnance Survey Of Ireland by Permission of the Government. License No. 3-3-34

**SNUGBOROUGH
Storm Water Network**



Ordnance Survey Ireland 2018

Legend

Howth and Malahide



Coordinate System: TM65 Irish Grid
Projection: Transverse Mercator

Scale @ A3: 1:2,950

Drawing No.: IW-AGG-2018-000

Drawn By: RI

Checked By: <Add Name>

Approved By: <Add Name>

Drawn Date: 15/05/2023

Checked Date: <dd/mm/yyyy>

Approved Date: <dd/mm/yyyy>



1. No part of this drawing may be reproduced or transmitted in any form or stored in any retrieval system of any nature without the written permission of Irish Water as copyright holder except as agreed for use on the project for which the document was originally issued.

2. Whilst every care has been taken in its compilation, Irish Water gives this information as to the position of its underground network as a general guide only on the strict understanding that it is based on the best available information provided by each Local Authority in Ireland to Irish Water. Irish Water can assume no responsibility for and give no guarantees, undertakings or warranties concerning the accuracy, completeness or up to date nature of the information provided and does not accept any liability whatsoever arising from any errors or omissions. This information should not be relied upon in the event of excavations or any other works being carried out in the vicinity of the Irish Water underground network. The onus is on the parties carrying out excavations or any other works to ensure the exact location of the Irish Water underground network is identified prior to excavations or any other works being carried out. Service connection pipes are not generally shown but their presence should be anticipated.

© Copyright Irish Water

Reproduced from the Ordnance Survey Of Ireland by Permission of the Government. License No. 3-3-34

**SPRINGHILL
Storm Water Network**

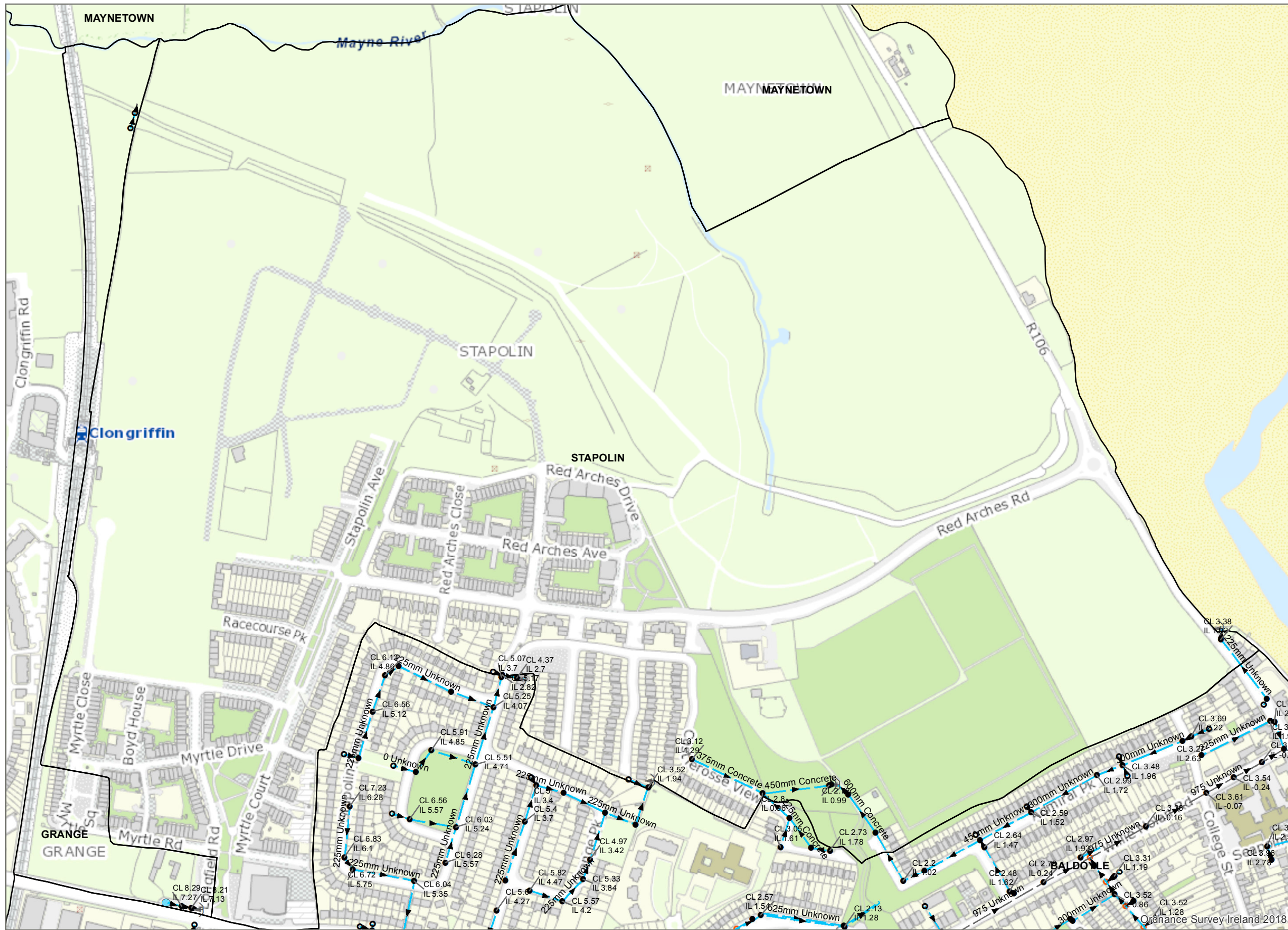

Legend

- Howth and Malahide
- Storm Manholes**
- Manhole Type**
 - Standard
 - Other; Unknown
- Storm Discharge Points**
- Discharge Type**
 - ↘ Outfall
 - Surface Gravity Mains
 - Surface Gravity Mains Private
- Storm Inlets**
- Inlet Type**
 - Standard
- Surface Fittings**
- Fitting Type**
 - Other; Unknown



Coordinate System: TM65 Irish Grid
Projection: Transverse Mercator

Scale @ A3:	1:4,520
Drawing No.:	IW-AGG-2018-000
Drawn By:	RI
Checked By:	<Add Name>
Approved By:	<Add Name>
Drawn Date	15/05/2023
Checked Date:	<dd/mm/yyyy>
Approved Date:	<dd/mm/yyyy>



1. No part of this drawing may be reproduced or transmitted in any form or stored in any retrieval system of any nature without the written permission of Irish Water as copyright holder except as agreed for use on the project for which the document was originally issued.

2. Whilst every care has been taken in its compilation, Irish Water gives this information as to the position of its underground network as a general guide only on the strict understanding that it is based on the best available information provided by each Local Authority in Ireland to Irish Water. Irish Water can assume no responsibility for and give no guarantees, undertakings or warranties concerning the accuracy, completeness or up to date nature of the information provided and does not accept any liability whatsoever arising from any errors or omissions. This information should not be relied upon in the event of excavations or any other works being carried out in the vicinity of the Irish Water underground network. The onus is on the parties carrying out excavations or any other works to ensure the exact location of the Irish Water underground network is identified prior to excavations or any other works being carried out. Service connection pipes are not generally shown but their presence should be anticipated.

© Copyright Irish Water
Reproduced from the Ordnance Survey Of Ireland by Permission of the Government. License No. 3-3-34

STAPOLIN
Storm Water Network

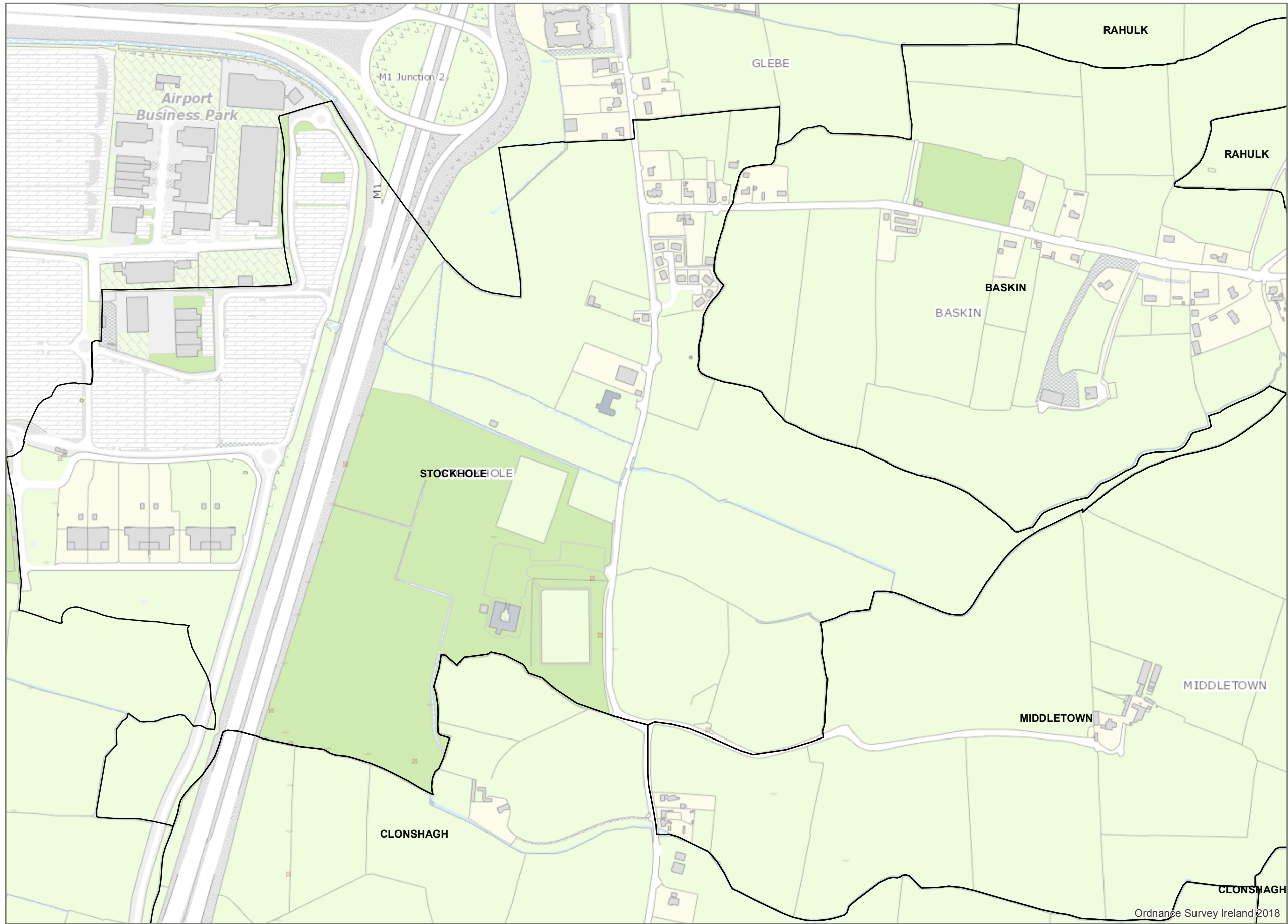

Legend

Howth and Malahide



Coordinate System: TM65 Irish Grid
Projection: Transverse Mercator

Scale @ A3: 1:5,690

Drawing No.: IW-AGG-2018-000

Drawn By: RI

Checked By: <Add Name>

Approved By: <Add Name>

Drawn Date: 15/05/2023

Checked Date: <dd/mm/yyyy>

Approved Date: <dd/mm/yyyy>



1. No part of this drawing may be reproduced or transmitted in any form or stored in any retrieval system of any nature without the written permission of Irish Water as copyright holder except as agreed for use on the project for which the document was originally issued.

2. Whilst every care has been taken in its compilation, Irish Water gives this information as to the position of its underground network as a general guide only on the strict understanding that it is based on the best available information provided by each Local Authority in Ireland to Irish Water. Irish Water can assume no responsibility for and give no guarantees, undertakings or warranties concerning the accuracy, completeness or up to date nature of the information provided and does not accept any liability whatsoever arising from any errors or omissions. This information should not be relied upon in the event of excavations or any other works being carried out in the vicinity of the Irish Water underground network. The onus is on the parties carrying out excavations or any other works to ensure the exact location of the Irish Water underground network is identified prior to excavations or any other works being carried out. Service connection pipes are not generally shown but their presence should be anticipated.

© Copyright Irish Water

Reproduced from the Ordnance Survey Of Ireland by Permission of the Government. License No. 3-3-34

**STOCKHOLE
Storm Water Network**

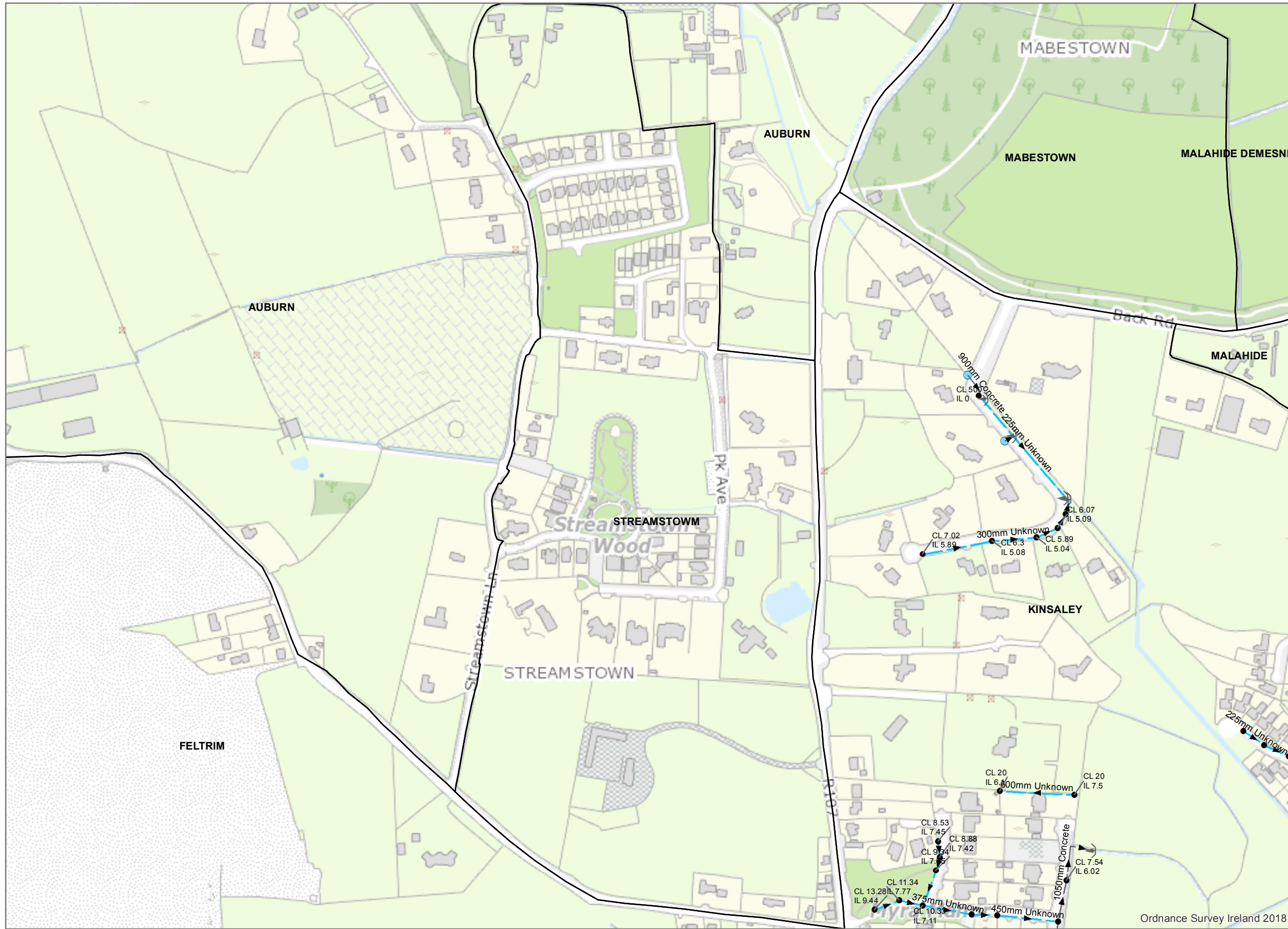

Legend

- Howth and Malahide
- Storm Manholes**
- Manhole Type**
 - Standard
- Storm Discharge Points**
- Discharge Type**
 - ↘ Outfall
 - Surface Gravity Mains
 - Surface Gravity Mains Private
- Storm Inlets**
- Inlet Type**
 - Standard



Coordinate System: TM65 Irish Grid
Projection: Transverse Mercator

Scale @ A3:	1:4,060
Drawing No.:	IW-AGG-2018-000
Drawn By:	RI
Checked By:	<Add Name>
Approved By:	<Add Name>
Drawn Date	15/05/2023
Checked Date:	<dd/mm/yyyy>
Approved Date:	<dd/mm/yyyy>



1. No part of this drawing may be reproduced or transmitted in any form or stored in any retrieval system of any nature without the written permission of Irish Water as copyright holder except as agreed for use on the project for which the document was originally issued.

2. Whilst every care has been taken in its compilation, Irish Water gives this information as to the position of its underground network as a general guide only on the strict understanding that it is based on the best available information provided by each Local Authority in Ireland to Irish Water. Irish Water can assume no responsibility for and give no guarantees, undertakings or warranties concerning the accuracy, completeness or up to date nature of the information provided and does not accept any liability whatsoever arising from any errors or omissions. This information should not be relied upon in the event of excavations or any other works being carried out in the vicinity of the Irish Water underground network. The onus is on the parties carrying out excavations or any other works to ensure the exact location of the Irish Water underground network is identified prior to excavations or any other works being carried out. Service connection pipes are not generally shown but their presence should be anticipated.

**STREAMSTOWN
Storm Water Network**

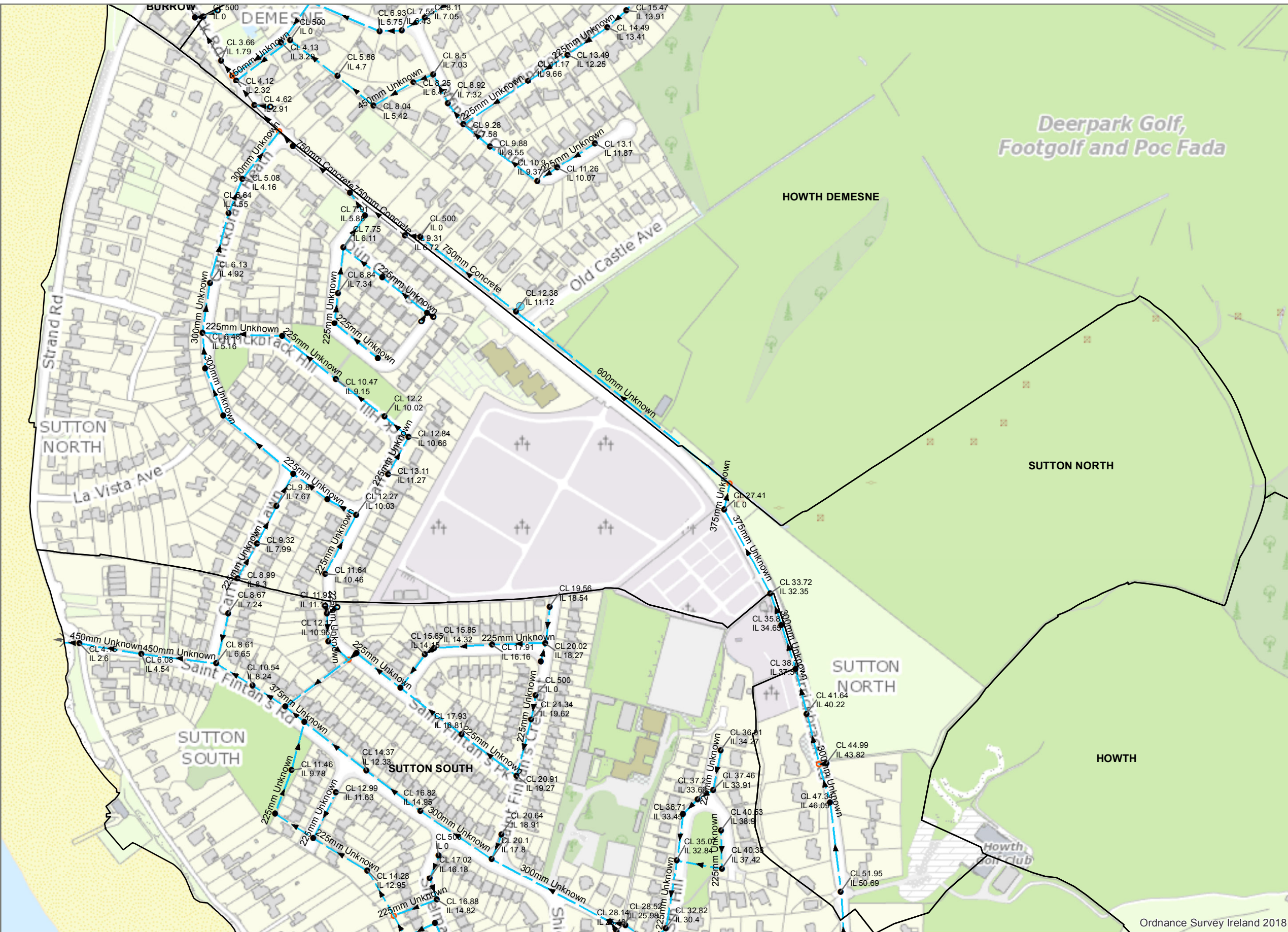

Legend

- Howth and Malahide
- Storm Manholes**
- Manhole Type**
- Standard
- Other; Unknown
- Storm Discharge Points**
- Discharge Type**
- Outfall
- Surface Gravity Mains
- Surface Gravity Mains Private
- Storm Inlets**
- Inlet Type**
- Standard
- Surface Fittings**
- Fitting Type**
- Other; Unknown



Coordinate System: TM65 Irish Grid
Projection: Transverse Mercator

Scale @ A3:	1:4,070
Drawing No.:	IW-AGG-2018-000
Drawn By:	RI
Checked By:	<Add Name>
Approved By:	<Add Name>
Drawn Date	15/05/2023
Checked Date:	<dd/mm/yyyy>
Approved Date:	<dd/mm/yyyy>

Ordnance Survey Ireland 2018



1. No part of this drawing may be reproduced or transmitted in any form or stored in any retrieval system of any nature without the written permission of Irish Water as copyright holder except as agreed for use on the project for which the document was originally issued.

2. Whilst every care has been taken in its compilation, Irish Water gives this information as to the position of its underground network as a general guide only on the strict understanding that it is based on the best available information provided by each Local Authority in Ireland to Irish Water. Irish Water can assume no responsibility for and give no guarantees, undertakings or warranties concerning the accuracy, completeness or up to date nature of the information provided and does not accept any liability whatsoever arising from any errors or omissions. This information should not be relied upon in the event of excavations or any other works being carried out in the vicinity of the Irish Water underground network. The onus is on the parties carrying out excavations or any other works to ensure the exact location of the Irish Water underground network is identified prior to excavations or any other works being carried out. Service connection pipes are not generally shown but their presence should be anticipated.

SUTTON NORTH
Storm Water Network



Legend

□ Howth and Malahide

Storm Manholes

Manhole Type

- Standard
- Other; Unknown

Storm Discharge Points

Discharge Type

- ➔ Outfall
- ➔ Surface Gravity Mains

Surface Fittings

Fitting Type

- Other; Unknown



Coordinate System: TM65 Irish Grid
Projection: Transverse Mercator

Scale @ A3: 1:7,550

Drawing No.: IW-AGG-2018-000

Drawn By: RI

Checked By: <Add Name>

Approved By: <Add Name>

Drawn Date: 15/05/2023

Checked Date: <dd/mm/yyyy>

Approved Date: <dd/mm/yyyy>



1. No part of this drawing may be reproduced or transmitted in any form or stored in any retrieval system of any nature without the written permission of Irish Water as copyright holder except as agreed for use on the project for which the document was originally issued.

2. Whilst every care has been taken in its compilation, Irish Water gives this information as to the position of its underground network as a general guide only on the strict understanding that it is based on the best available information provided by each Local Authority in Ireland to Irish Water. Irish Water can assume no responsibility for and give no guarantees, undertakings or warranties concerning the accuracy, completeness or up to date nature of the information provided and does not accept any liability whatsoever arising from any errors or omissions. This information should not be relied upon in the event of excavations or any other works being carried out in the vicinity of the Irish Water underground network. The onus is on the parties carrying out excavations or any other works to ensure the exact location of the Irish Water underground network is identified prior to excavations or any other works being carried out. Service connection pipes are not generally shown but their presence should be anticipated.

© Copyright Irish Water

Reproduced from the Ordnance Survey Of Ireland by Permission of the Government. License No. 3-3-34

**SUTTON SOUTH
Storm Water Network**

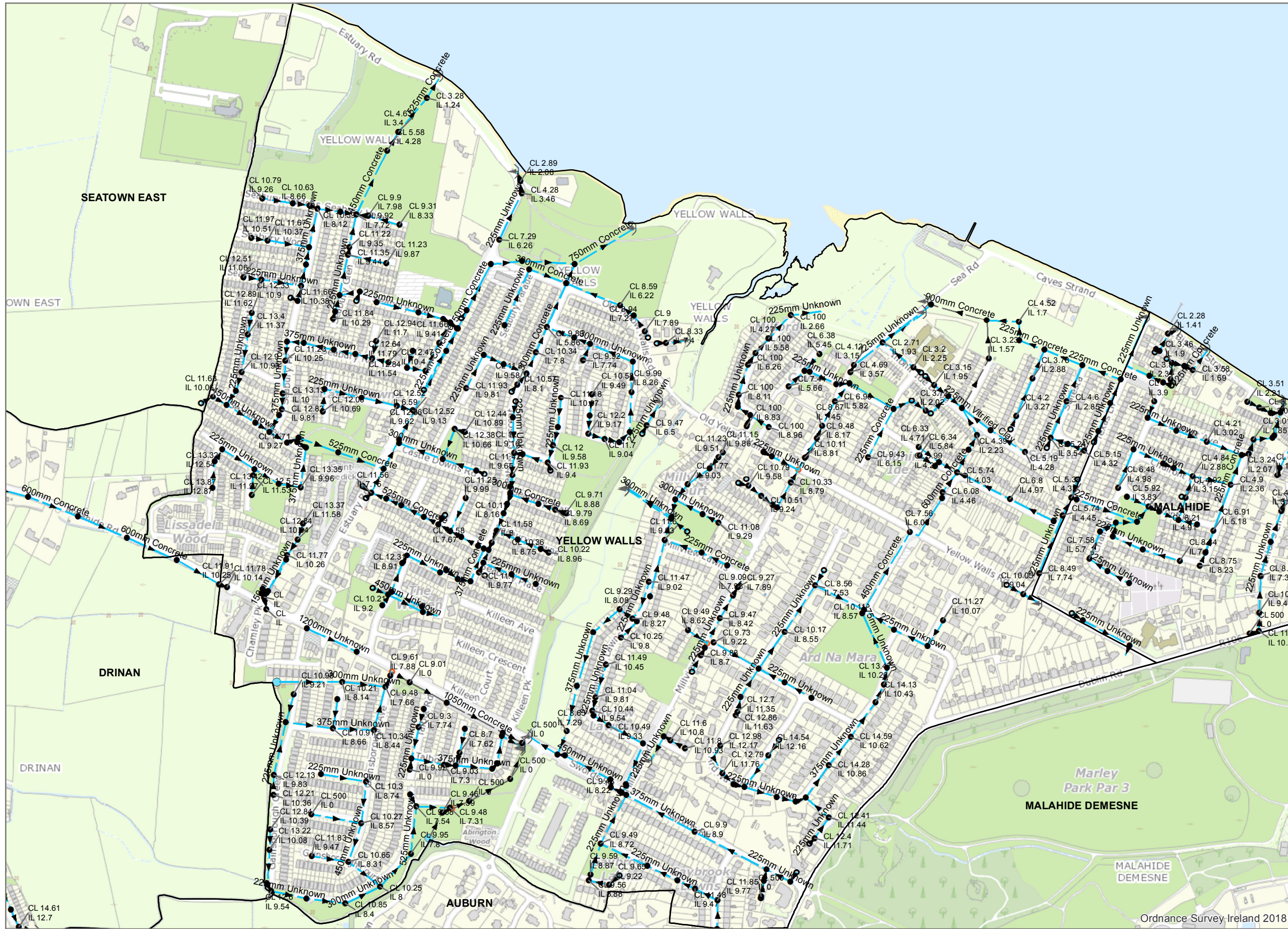

Legend

- Howth and Malahide
- Storm Manholes**
- Manhole Type**
 - Standard
 - Other; Unknown
- Storm Discharge Points**
- Discharge Type**
 - Outfall
 - Surface Gravity Mains
 - Surface Gravity Mains Private
- Storm Inlets**
- Inlet Type**
 - Standard
 - Other; Unknown
- Surface Fittings**
- Fitting Type**
 - Other; Unknown



Coordinate System: TM65 Irish Grid
Projection: Transverse Mercator

Scale @ A3: 1:6,590

Drawing No.: IW-AGG-2018-000

Drawn By: RI

Checked By: <Add Name>

Approved By: <Add Name>

Drawn Date: 15/05/2023

Checked Date: <dd/mm/yyyy>

Approved Date: <dd/mm/yyyy>

Ordnance Survey Ireland 2018



1. No part of this drawing may be reproduced or transmitted in any form or stored in any retrieval system of any nature without the written permission of Irish Water as copyright holder except as agreed for use on the project for which the document was originally issued.

2. Whilst every care has been taken in its compilation, Irish Water gives this information as to the position of its underground network as a general guide only on the strict understanding that it is based on the best available information provided by each Local Authority in Ireland to Irish Water. Irish Water can assume no responsibility for and give no guarantees, undertakings or warranties concerning the accuracy, completeness or up to date nature of the information provided and does not accept any liability whatsoever arising from any errors or omissions. This information should not be relied upon in the event of excavations or any other works being carried out in the vicinity of the Irish Water underground network. The onus is on the parties carrying out excavations or any other works to ensure the exact location of the Irish Water underground network is identified prior to excavations or any other works being carried out. Service connection pipes are not generally shown but their presence should be anticipated.

© Copyright Irish Water
Reproduced from the Ordnance Survey Of Ireland by Permission of the Government. License No. 3-3-34

**YELLOW WALLS
Storm Water Network**